WILMINGTON COLLEGE
ESTABLISHED A.D. 1870

GEN
ALLEN COUNTY PUBLIC LIBRARY
3 1833 01757 5256
GC
977.102
W688WC,
1963
NO LONGER PROPERTY OF
DAYTON ART INSTITUTE

NOV '63

ALLEN COUNTY PUBLIC LIBRARY

NO LONGER PROPERTY OF
DAYTON ART INSTITUTE

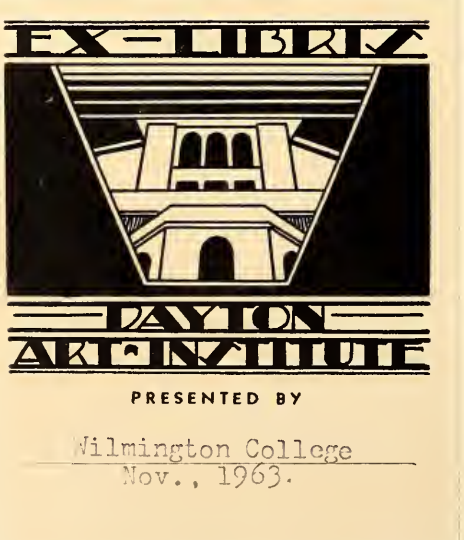

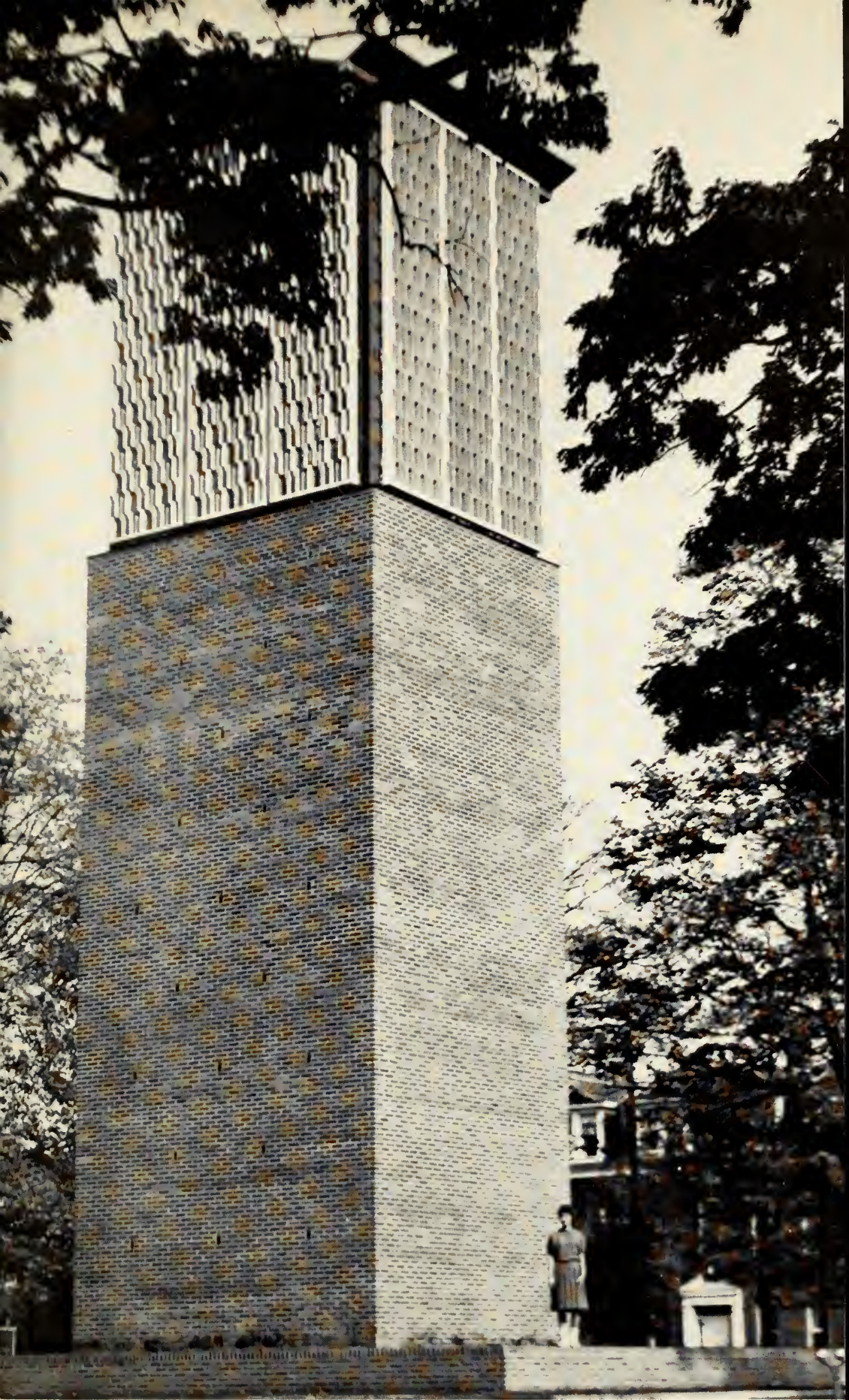

"And I said to the man who stood at the gate of the year: 'Give me a light that I may tread safely into the unknown'. And he replied: 'Go out into the darkness and put your hand into the Hand of God. That shall be to you better than light and safer than a known way.' So I went forth, and finding the Hand of God, trod gladly into the night. And He led me towards the hills and the breaking of day in the lone East."

—M. L. Haskins

'63 WILMINGTONIAN '63

NO LONGER PROPERTY OF DAYTON ART INSTITUTE

D343 V3

1963 Staff

THE WILMINGTONIAN is the pictorial chronicle of Wilmington College

The 1963 WILMINGTONIAN staff:

Robert I. Ford—*Editor*

Vernon G. Wills—*Faculty Advisor*

Fred Holinko—*Technical Advisor*

Nancy Summers—*Managing Editor*

Jerry Clark—*Assistant to Editor*

Ed Thompson
Peter Sturtevant—*Athletics*

Ralph Siedel
Clarke Taylor—*Organizations*

Randy Bolton
Anne Grover
Joe Purrington
Peter Drake
Connie Tansky
Miriam Venger—*The Arts*

Valerie Bolden—*Academics*

Serge Quimper
Florence Mason—*Indexing*

William Sutton—*Business Manager*

T K B Fraternity—*Business Staff*

Wright Parkes *Co-ordination, PR Office*

Gary Bauman

Peter Bjork

Carolie Tarble

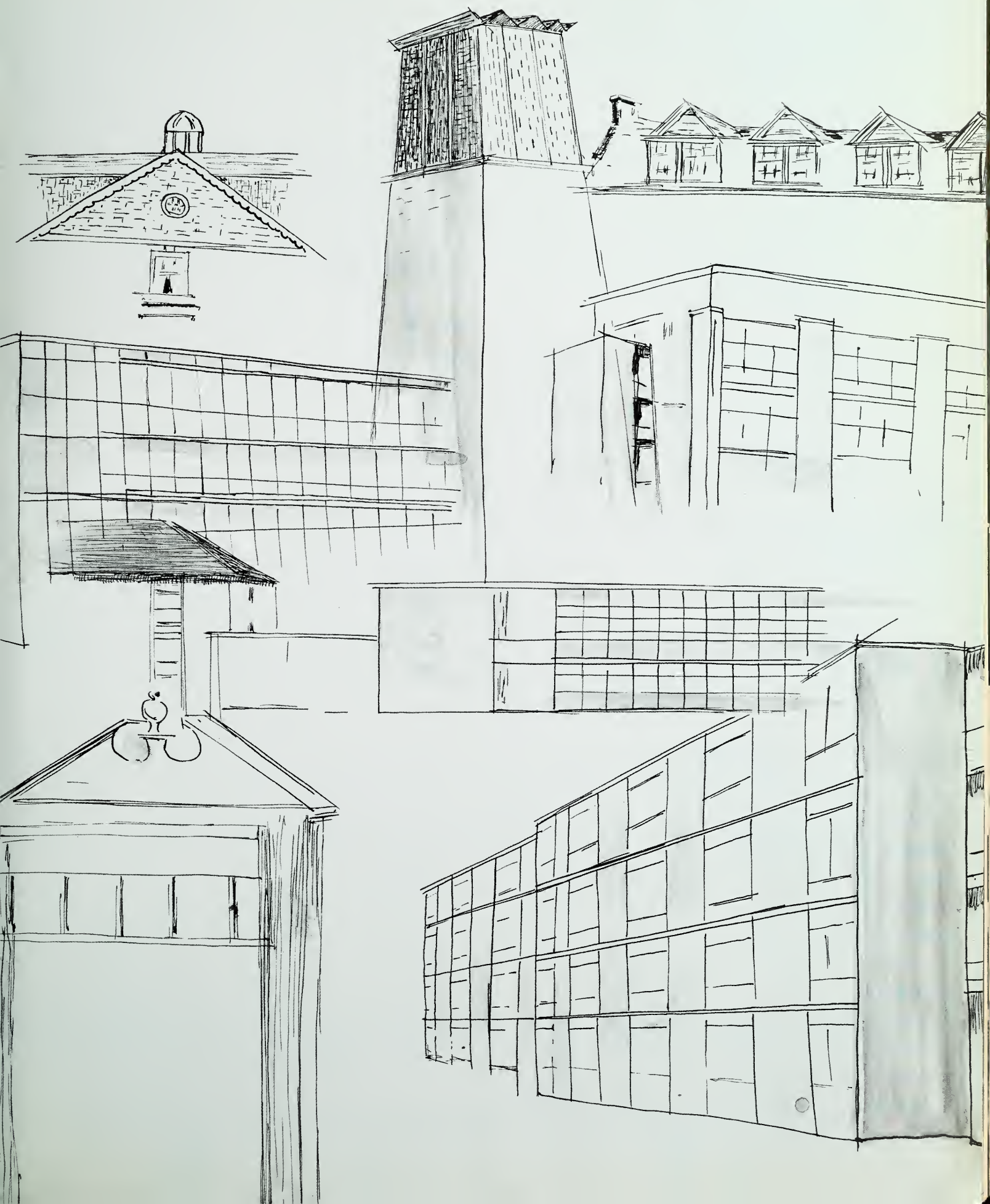

The Buildings

DENVER HALL
BAILEY HALL
FRIENDS HALL

TWIN ASH
DOUGLAS HALL
PYLE CENTER

KETTERING HALL GREENHOUSE
SCULPTURE STUDIO — AUTOMOTIVE SHOP
TOWNSEND FIELD

KETTERING HALL
ARMCO MAINTENANCE BUILDING
INDUSTRIAL ARTS BUILDING

MARBLE HALL
BUSINESS OFFICE — TENNIS COURTS, back left
FACULTY APARTMENTS

GYMNASIUM
"618"
AUSTIN HALL

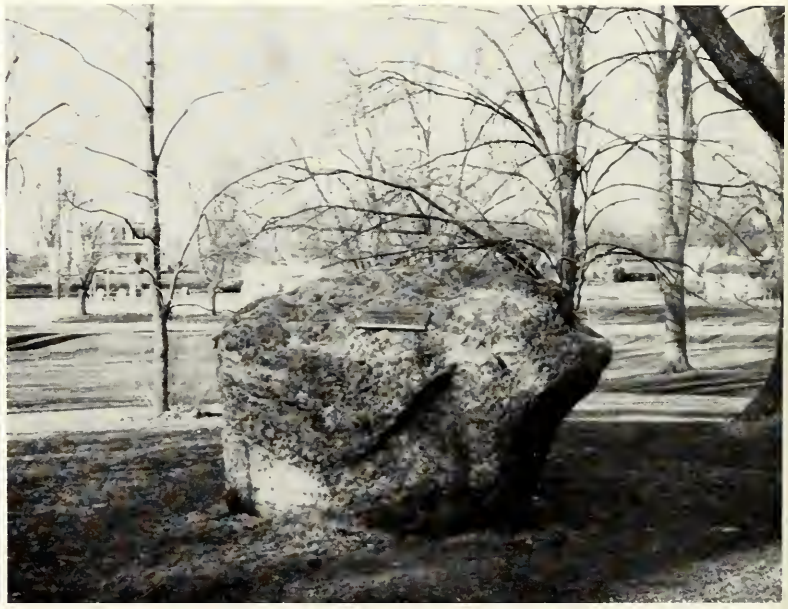

THOMAS R. KELLY RELIGIOUS CENTER
BOYD AUDITORIUM — FINE ARTS CENTER

LIBRARY
FINE ARTS CENTER — BOYD AUDITORIUM
KISSING ROCK

Dedication

There are those artists who wish to supersede their work. Reminds one of T. S. Eliot's remark that many of the modern poets are more dominated by their worry about being poets than creating poetry. Wayne Green has always allowed his art to speak for itself, for he is dedicated to it and not personality. Therefore it is fitting that words be dedicated to him.

Few people know Wayne Green as a man. Perhaps this is as it should be: we like to think of our artists as excruciatingly sensitive, different creatures who struggle through life friendless and magnificent on their way to doom. This tender of thought becomes very heroic and very trite very soon. Certainly Mr. Green is sensitive, and if he is different, that simply proves he is not a coward. I have known him as being kind, gentle, practically inaudible, and a lover of the work of Thomas Wolfe. I often felt he had met Wolfe, been friends with him, or had somehow known the man who wrote the books. But of course he never had; he just made one feel that way, and made one care that he cared. His work generates the same strength; a masculine, yet almost innocent love.

I understand that Mr. Green is now ill to the degree that he cannot creatively use his hands. How painfully like prison such an illness must be to a sculptor. Yet he has been ill before and continued to work. And I cannot believe his present trouble will last. But these considerations are beside the point. Wayne Green is the most human person I know, whose personal truth supersedes any art.

--Stanley Plumley

Wayne Green in the Sculpture Studio

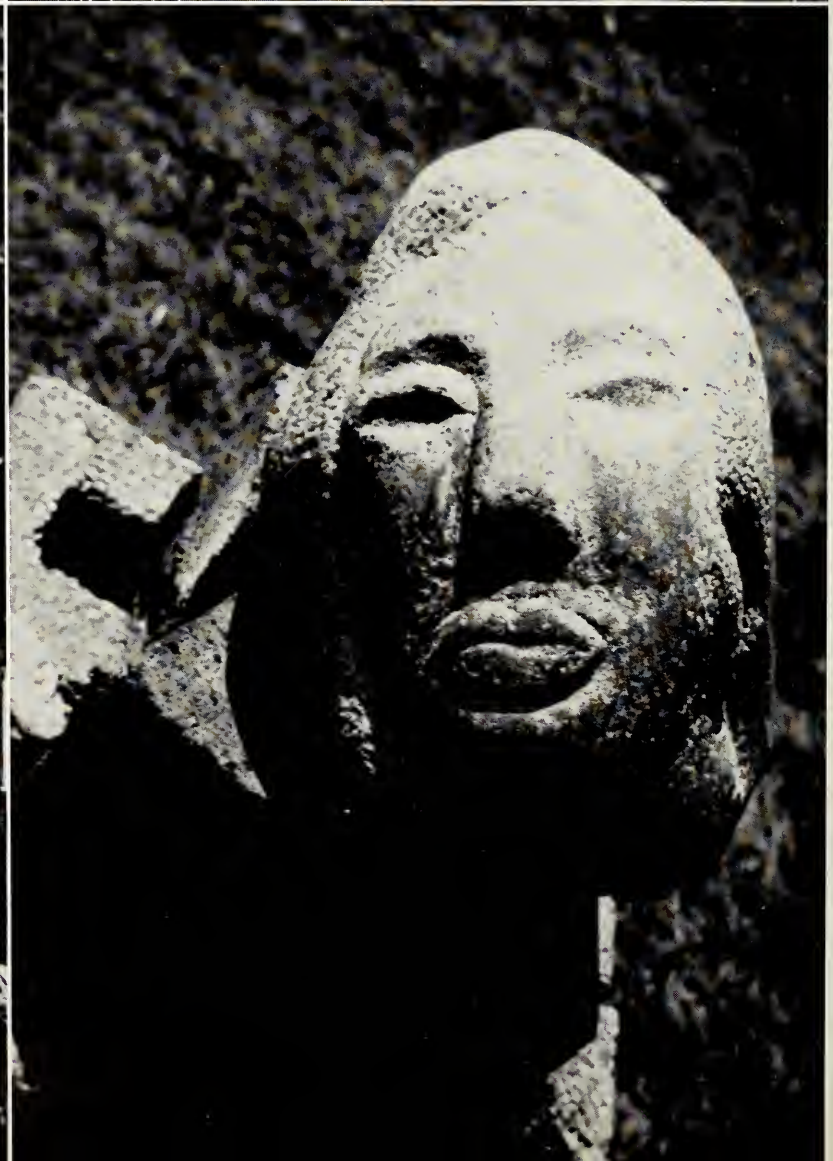

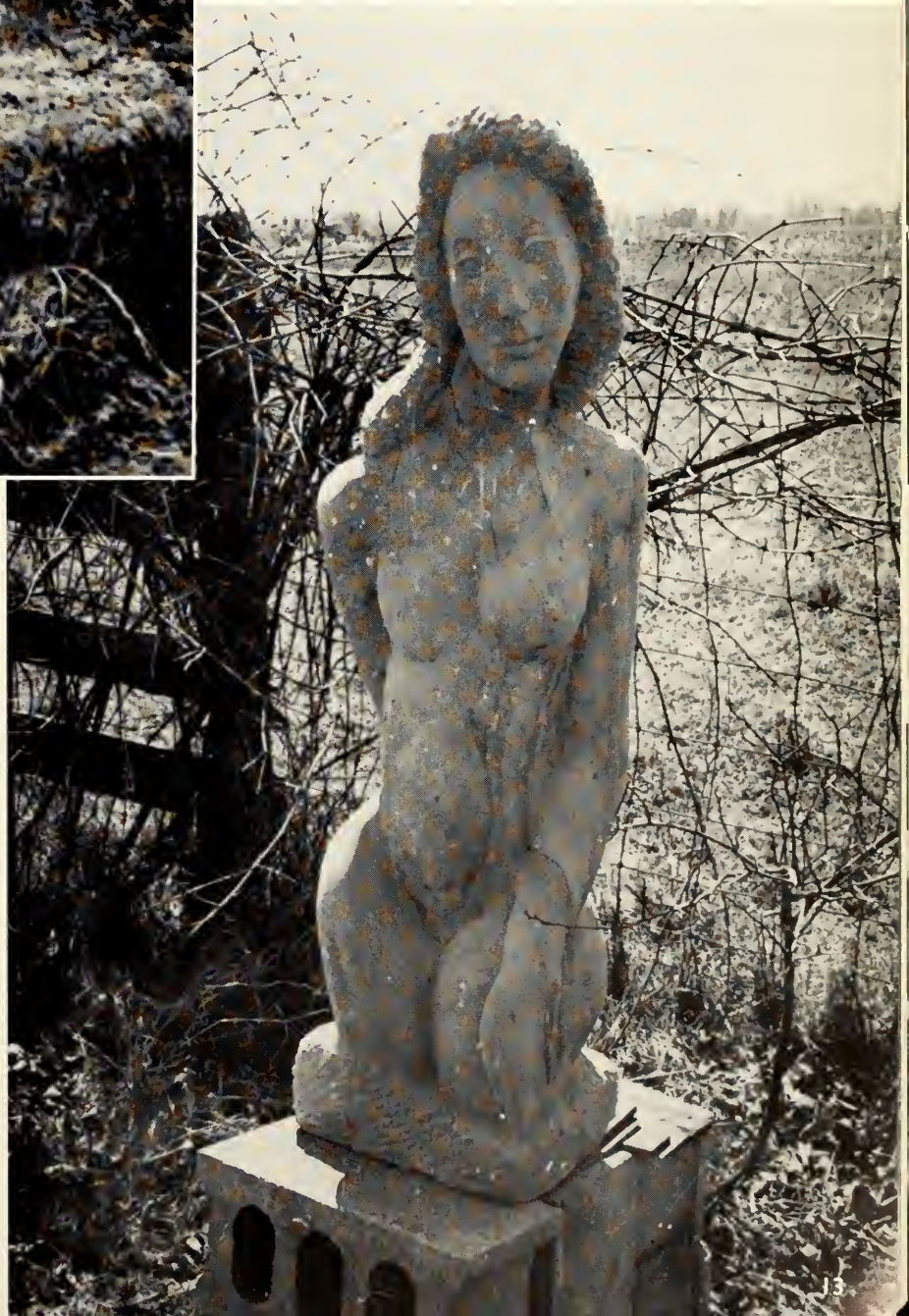

1963 Wilmingtonian — Contents

ADMINISTRATION
BOARD OF TRUSTEES
STAFF
ACADEMICS
PRESIDENT'S MESSAGE
GRADUATES
JUNIORS
SOPHOMORES
FRESHMEN
SPECIAL STUDENTS
ATHLETICS
ORGANIZATIONS
THE ARTS
EVENTS
CANDIDS
ADVERTISING
INDEX
CREDITS

—Wayne Green

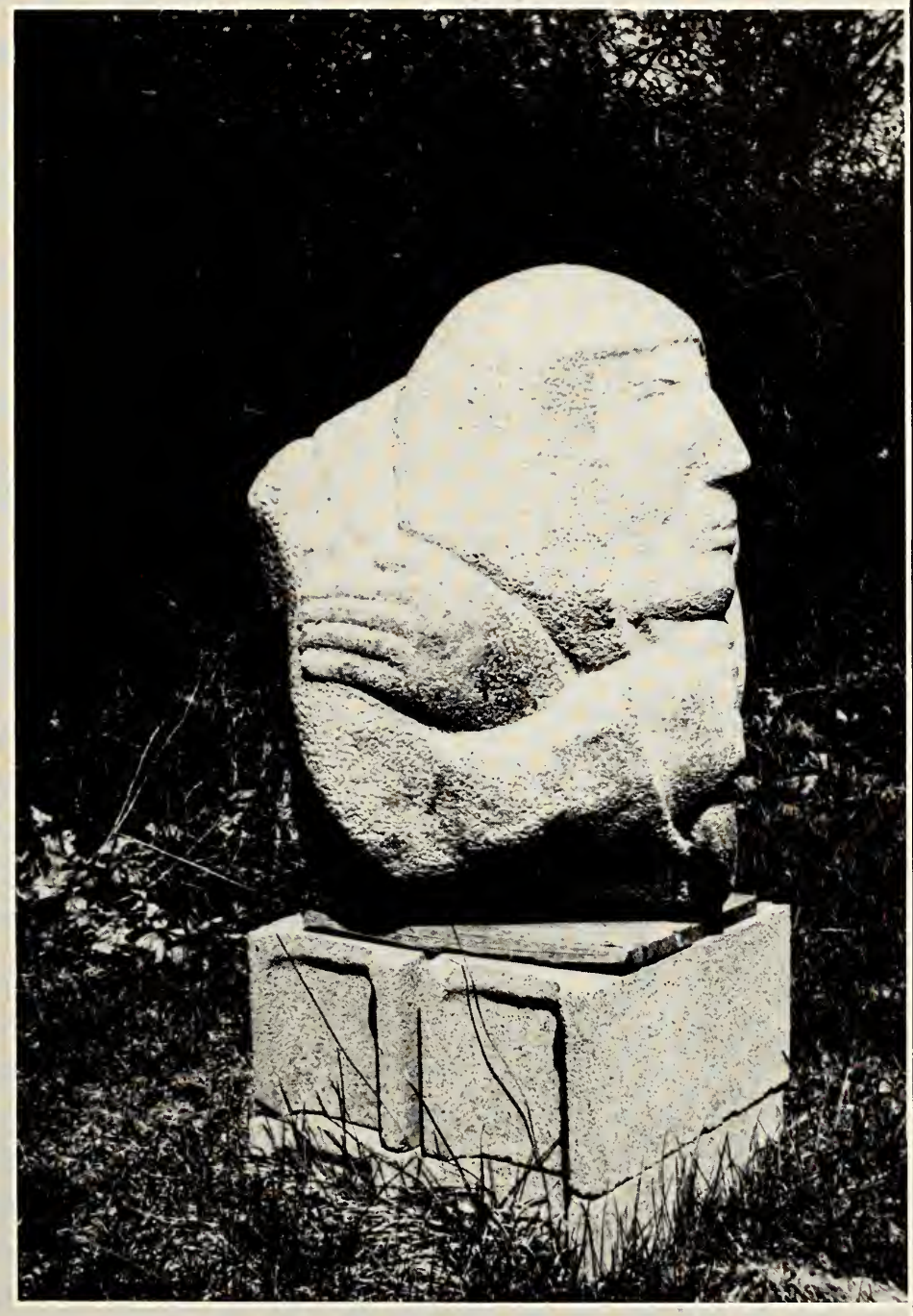

ADMINISTRATION

JAMES M. READ, President

W. BROOKE MORGAN, JR.
Vice-President
Business Manager
Asst. Prof. of Math.

VERNON G. WILLS
Secretary of the College

NORBERT K. BAUMGART
Dean of Students

ELIZABETH DIXON
Associate Dean of Students

OLCUTT SANDERS
Director of Development

EUNICE McCUNE
Registrar

CARL BARTON
Director of Information
and Alumni Affairs

ROBERT E. WARREN
Assistant Business Manager

MARY FRANCES BALMER
Director of Placement
International Student Consultant

KEMP ALLEMANG
Director of Admissions

JAN McPEEK
Assistant to Admissions Office

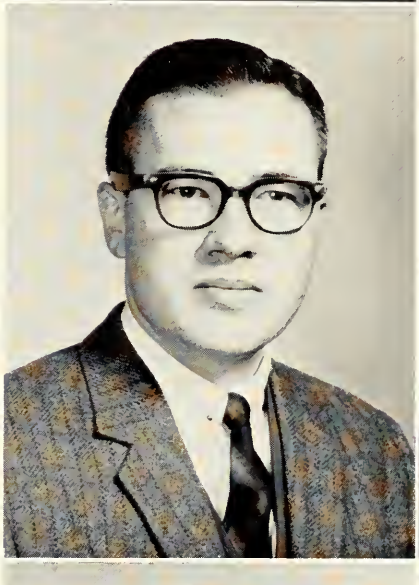

WILLIS HALL
Prof. of History and Government
Director of Libraries

ANNE BEER
Assistant in Library

MARY C. YUNDT
Associate Librarian

OTTO BEER
Assistant to Dean of Students

JOHN CARR
Superintendent of
Buildings and Grounds

ROBERT SOLLARS
Assistant Dean of Students
(starting fall '63)

Board of Trustees:

Front row, l to r: Faith A. Terrell (honorary); Walter W. Tangeman; Mary H. Townsend; Muriel S. Hiatt; Howard Thorne (honorary); Harry Feike
Second row, l to r: Robert Hadley; Dr. S. Clark Ellis; Maxwell Weaver; Wallace T. Collett; Merle L. Davis; Oliver R. McCoy; C. Lloyd Bailey; Clinton H. Nichols; Charles S. Allyn
Not shown: Charles Blackburn; Donald E. Cowgill; William S. Guthrie; D. K. Hempstead; Sumner A. Mills; Dr. J. H. Persinger; Mason M. Roberts; Walter E. Schutt; Dr. W. W. Sebald; Alma T. Warren

Alumni: Last Man Club: Parents: 2nd Generation Club

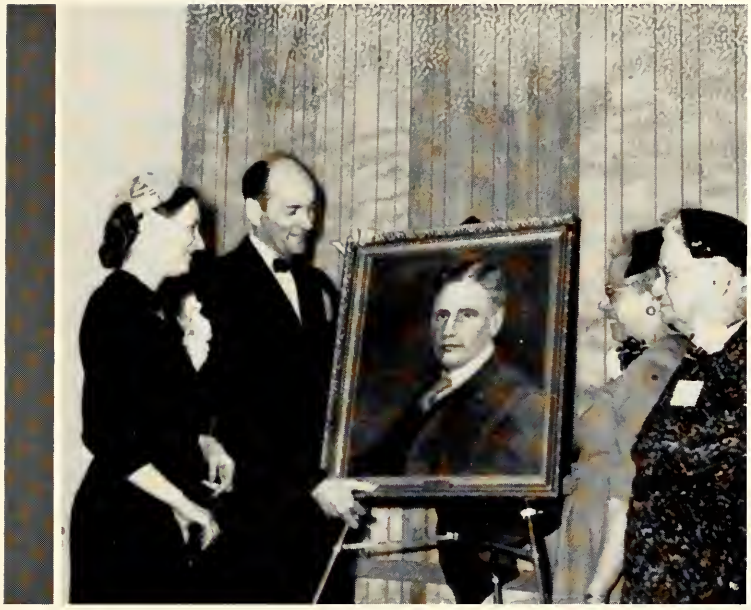

Left: Alumni Boosters Night, February 16, 1963. *Right:* Everett C. Dabe, President of W. C. Alumni Association, Maynard Davids, Association Treasurer. and Vernon G. Wills, Secretary of the College. Wills and Dabe hand checks to Davids to start 1963 Loyalty Fund Drive.

Above: New Alumni Center in College Hall

LAST MAN CLUB—October, 1963, *L. to R.:* Will Stanton, Class of 1903; President Read; Charles Cook, Class of 1903

Alumni—Parents Meeting
New York, Oct. 26, 1962
Eleanor Bates Newkirk
L. to R.: Ralph Shell
Jerre Riggs
Bill Moody
Dick Murphy
Tom Wood

Dad's Day 1962

Twenty-four of Wilmington's freshmen this year were from "Green and White" families whose members have attended Wilmington through the years. Nine of these belonged to an informal "Second Generation Club," with parents or grandparents who are alumni. Picture *L. to R.:* John Bernard, Frances Terrell, Nancy Lyons, Dianne Dennis, Ernest Arehart.

The President's Message

Looking through the earliest Yearbooks at Wilmington College recently I came upon the edition of 1928. I could not help being impressed with the physical progress which has been made in the intervening years on this campus, in the numbers and variety of buildings, in the beauty of the landscape, and in the general make up and character of the Yearbook itself.

Yet in some respects no change has occurred. The Yearbook has always been known as the Wilmingtonian. Thirty-five years from now, when you leaf through this volume, let us hope that the enduring values and traditions of Wilmington College will still be reflected here. Let us hope that you will still know it as a college whose Christian tradition of liberal arts is preserved, where critical thinking and artistic creativity are fostered, where service to others is encouraged, where self-reliance and self-help are still cultivated and practiced.

Admittedly these things are hard to capture in measurable form or pictures, but a college is either mediocre because it honors more superficial values, or excellent because it strives towards goals worthy of lasting pursuit.

James M. Read

Staff

MARJORIE STARR
College Nurse

MERLE BOYLE
Sec., Alumni Center

OLIVE MATHEWS
Student Life Office

BETTY MURPHY
Sec. to President

MIRIAM HUFFMAN
Director of Food Service

PHYRNE JONES
Asst. Director Food Services

CARL PRATT
Asst. Director Food Services

VIRGINIA BROMMUND
Bus. Office Bookkeeper

REBECCA PARKER
Postmistress

MADELINE HARRIS
Pyle Center Hostess

MILDRED SMITH
Pyle Center Hostess

ESTHER JONES
Pyle Center Hostess

MARGARET FORSHEY
Twin Ash Head Resident

MRS. NEWLAND
Bailey Head Resident
(1st semester)

OSIE BONEBRAKE
Bailey Head Resident

MINNIE SWEET
Austin Head Resident

HAZEL BLAIR
Friends Head Resident

HORTENSE HALL
Bookstore Manager

SANDRA WEBB
Bus. Off. Cashier

NAOMI McPEEK
Sec. Admissions

REBECCA COMPTON
Sec. Registrar

RUBY ROSS
Bus. Off. Student Accounts

PENNY KRAMER

ACADEMICS

(News Journal Photo)

Mrs. Vandervoort teaches speed reading

WC Students Display Art in Public Schools

Left:
Lynne Stokes
Frances Terrell
Phil Hodge

DR. BOWMAN

MISS WAGNER
MRS. BENSON
MR. HARDIE

Modern Languages

MRS. DAVIS

MRS.
CASTENADA

MR. OROSZ

Education

DR. YAPLE
Head of Department, and
Dean of Faculty

MR. DERBY

DR. LEGANKE

Left: New
Curriculum Lab

Music

Music at Wilmington College attempts to fulfill the dual role of study in the history and development of music as a part of the liberal arts and the study of music in performance. Courses are available for a minor in music. Lessons is applied music are open to all students. Activities planned for the 1963-64 school year include the College Choir, College-Community Chorus doing part I of the Messiah, and instrumental ensembles. Informal Friday afternoon Symposia are open to all students. The 1963-64 Artist Series will bring to the campus the Don Cossack Chorus and Dancers; Martial Singher, leading singing-actor of the Metropolitan Opera; the Cincinnati Symphony Orchestra, and leading dancers and Musicians of Korea.

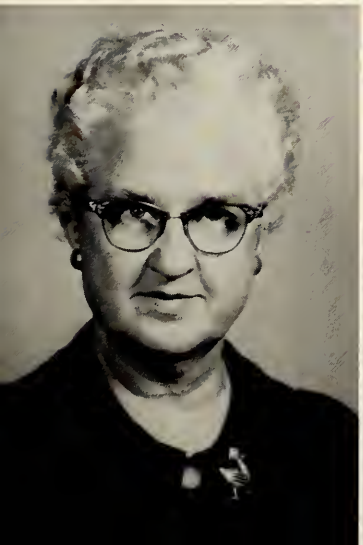

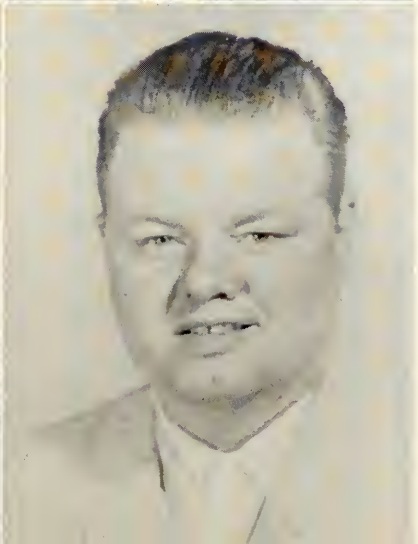

MAX CARR

MRS. PETERSON

MR. BALDSCHUN

Art

Above: Reception January, 1963 for Walter Driesbach

PHIL HODGE

MRS. READ

WALTER DRIESBACH

Religion and Philosophy

T. CANBY JONES

MOSES BAILEY

WC Students Go to Trappist Monastery

A group of Wilmington College religion students will spend this weekend learning about monks at the New Melleray Trappist Monastery in Dubuque, Ia.

The May 11-12 retreat will be under the direction of Father M. Ansgar, retreat master at the abbey. Members of the Wilmington party will attend mass at least three times, including a special mass for the visitors. There will be four discussion conferences to help students learn about monastic life and its philosophy.

"The primary purpose of the trip," according to Dr. T. Canby Jones, chairman of Wilmington's religion and philosophy department, "is to acquaint religion students with life in a monastic order. None of the students are Roman Catholics and the experience will help them to understand the monks and their lives. The common conception of monks as quiet, withdrawn and serious is only one side; they also have a lively sense of humor."

Theater

MR. HEILAND

MR. MARCUSON

(play productions in the Arts Section)

Psychology

DR. HALLIDAY

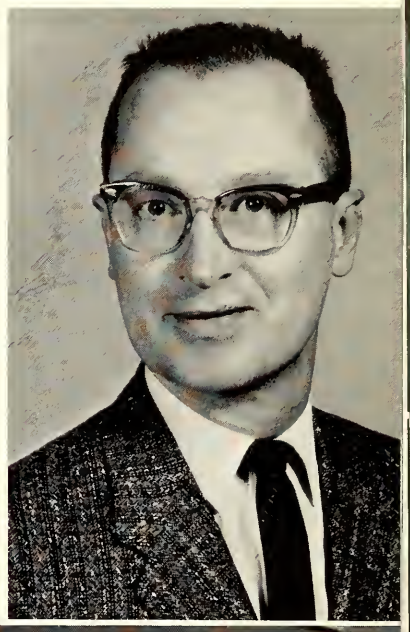

A standard program of course offering in Psychology has been devised and approved during this year, and three courses—Abnormal Psychology, Psychological Interviewing, and The Psychology of Vocational Adjustment—were given this year for the first time.

The standard program provides a two-year program in which five basic courses will be offered each year and six advanced courses will be given on an alternate-year basis. This will permit three modestly-specialized programs to be offered: General and Industrial Psychology, Child and Educational, and Clinical and Counseling Psychology.

Dean of Students Norbert Baumgart taught the new one-year course in Psychological Interviewing, and has agreed to continue teaching the course once a year on a two-hour basis.

A movie entitled "Individual Differences" and taped lectures by Karen Horney on "Can Human Nature Change?" and by Calvin Hall on "Dreams and Personality" were purchased by the department during the year, and materials for fourteen additional standard aptitude and achievement tests were added to the departmental resources.

Economics and Business

DR. GIESBRECHT

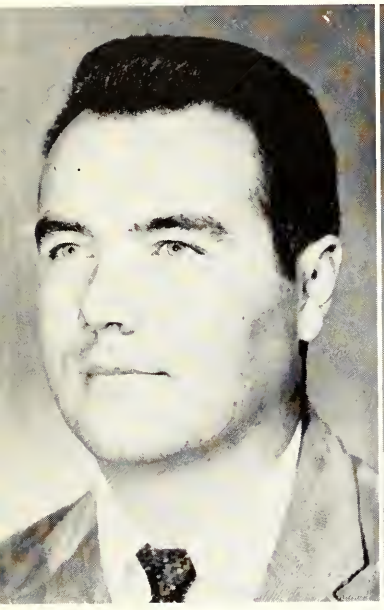

MISS HIBNER

2 Wilmington, Ohio, News-Journal Friday, May 3, 1963

College Ranks Second in Business Game

Wilmington College's business and economics students have come out in second place among nine schools across the country participating in a business management game sponsored by Indiana University at Bloomington.

Wilmington's team made total earnings of $1,696,000 for the imaginary "three years" of the game which began last October. Final quarter profits for the Quaker school totaled $295,000. The local team was third in earnings at the end of the "second year" of the game in March; it was first in the third-quarter report and has taken the lead in cumulative earnings twice.

Iowa Wesleyan College, leader throughout most of the six months of play in the Mid-America Academic Conference, won first place with "paper profits" of $1,774,000. Wisconsin State College at Eau Claire was third with $1,652,000.

Dr. Martin Giesbrecht, assistant professor of economics and business, one of the Wilmington team's advisors, described the game as a "terrific teaching technique for both students and faculty. It has given students an opportunity to see the workings of industry in our American free enterprise system and they have been able to meet local businessmen who served as advisors for the game.

"It has also stimulated interest in graduate school and winning second place has made Wilmington students proud of their accomplishment and the college's economics program," he said.

Dr. Evalyn Hibner, associate professor of economics and business, the other team advisor, termed the project "valuable because it demonstrated the necessity of determining long-range goals in business and the need for correlating policy decisions toward the attainment of these objectives. It also showed the wisdom of providing for some degree of flexibility in order to meet current unpredictable situations," she explained.

* * *

STUDENTS AT each of the nine schools in the conference formed teams which became operating officers of imaginary manufacturing firms last October. Each of the firms reported assets of $13 million and annual net profits after taxes of about $70,000. Every two weeks, representing a quarterly business report, each team submitted its current business decisions to Indiana University where they were fed into an electronic computer.

Other schools in the conference, in order of their final placings, were University of Southwestern Louisiana at Lafayette, Delta College at University Center, Mich., Denison University at Granville, Valdosta (Ga.) State College, Augustana College of Rock Island, Ill., and Rockhurts College at Kansas City, Mo.

Summarizing the results, Prof. L. L. Waters of Indiana said, "The nice thing about the game was that when the students did lose, it was their pride and not their pocketbooks that suffered."

Sociology

MR. FINK

Mr. Fink converses with students in Snack Bar

History and Government

DR. GRIFFITHS

DR. GARA

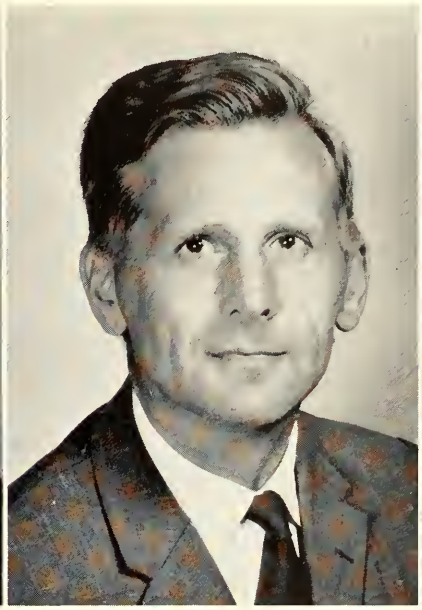

DR. FAERKEL
Visiting Prof. from Denmark

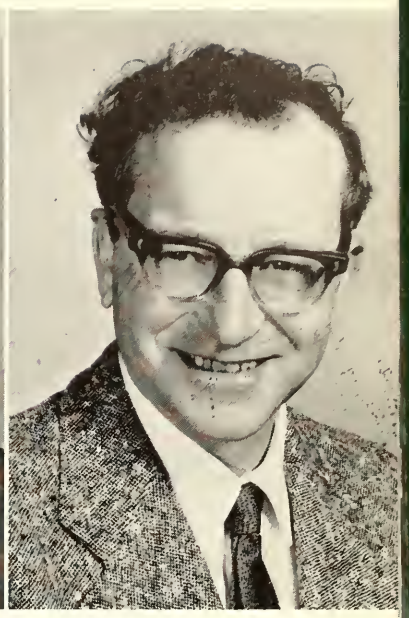

MR. GORY

The purpose of the department of history and government is both general and specific. In the broad sense, the department tries to give both depth and breadth to the student in his understanding of the past and his knowledge of the present with its problems and opportunities. Basic to such awareness is an intellectual curiosity that the department tries to encourage. In the specific sense, the department offers subject matter and guidance to those who plan to teach in the field. to those interested in law or government service, and to all who wish to play an active and informed role in political life.

Health and Physical Education

DR. KINZIG

MRS. DAILEY

COACH RAIZK

VAN SCHOYCK
GOES TO YALE

C. W. (Jake) Van Schoyck, '50, has resigned after 3 years as head football coach to become assistant football coach at Yale University. His position is open for application.

Agriculture

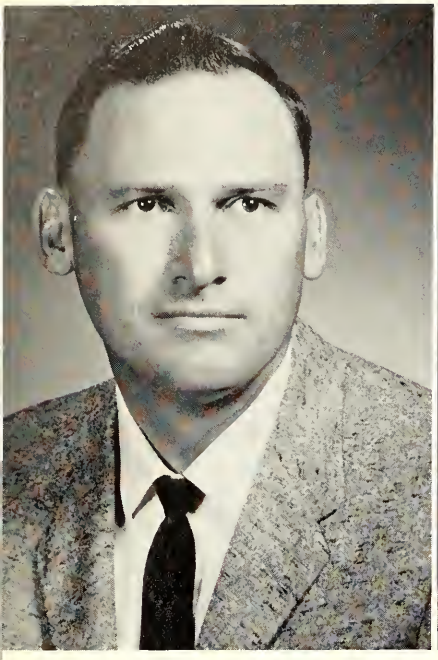

DR. STUCKEY

Dr. Stuckey with Mike Gaver and Julian Morgan, who won scholarships to Wilmington at the livestock judging contest in April. David Schlechty, senior, is at right.

Industrial Arts

MR. STARK

MRS. GRIFFITHS

MR. McKEE

Dale Jordan makes the Quaker Bowl—see sports

Biology

Dr. Frank O. Hazard, Chairman of Wilmington's Department of Biology, has been elected a fellow of the American Association for the Advancement of Science, in recognition of his standing in study and research.

The letter accompanying his citation from Dael Wolfe, executive officer of AAAS, said in part, "I know that this expression of esteem on the part of your fellow scientists will inspire in you greater efforts in behalf of science and of its position in our civilization."

DR. HAZARD

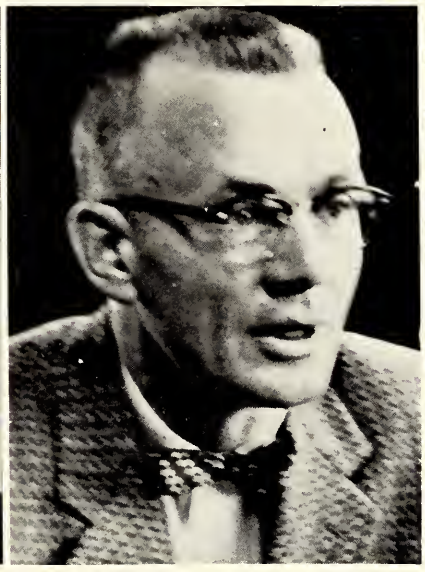

DR. BATH

DR. JOHNSTON

MISS CASTLE

Physics

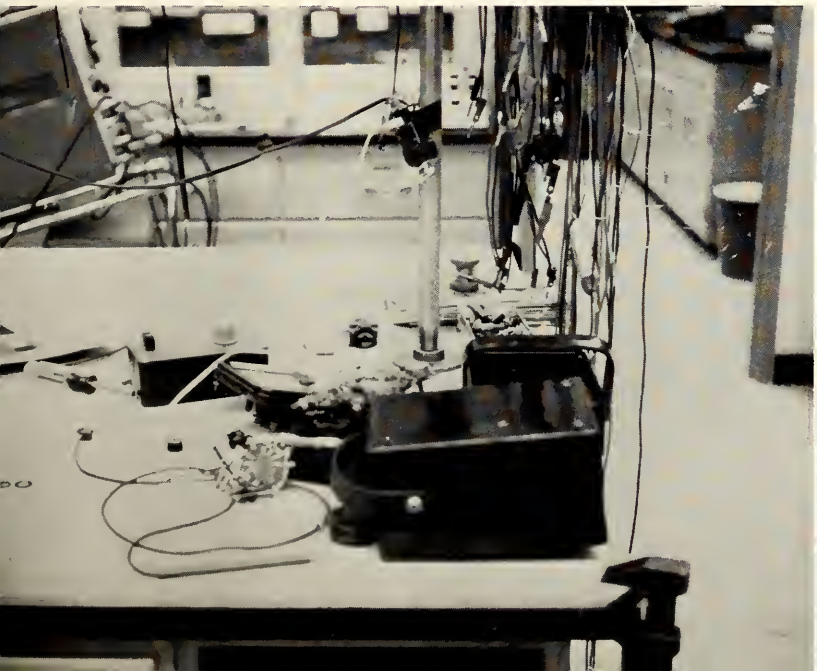

MR. KNOLL

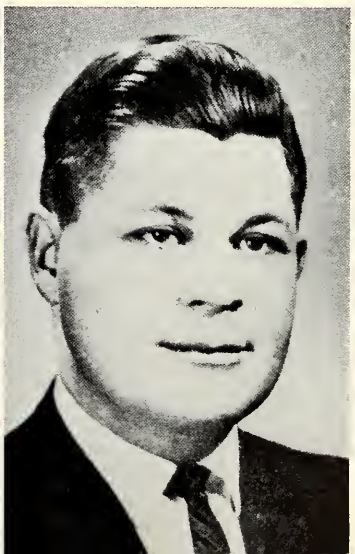

College Physics Students Tour Battelle

A group of Wilmington College physics majors visited Battelle Memorial Institute in Columbus for a tour of the laboratories and a session on employment opportunities at the institute.

Included on the tour were facilities for radiochemistry, metallography, fuel cells, joining metals, gamma irradiation, electron microscopy, ultrasonics and digital and analog computers.

Making the trip were students Jim Barrick, Newport, Tenn.; Dean Bernard, New Vienna; Young Chae and Yong Lee, both Seoul, Korea; Jim Chambers, Cambridge; David Cluxton, Martinsville; Warren Craig, Goshen; Don Donaldson, and David Griffiths, both Wilmington. David Knoll, assistant professor of mathematics and physics, accompanied the group.

Astronomy

MR. TENER

For Telescope

Two gifts totaling almost $5,000 toward purchase of a new telescope for the C. F. Kettering Science Hall were announced recently by the Development Office. The Esso Education Foundation made a grant of $2,500 and a similar gift came from Dr. J. H. Persinger of Washington C. H., a college trustee.

With the construction of an astronomical observatory on the roof of Kettering Hall, an advanced astronomy course will be reinstated at Wilmington. **Frank A. Tener, '22,** instructor in astronomy, will also use the instrument for research purposes. Astronomy courses are offered as part of the physics department curriculum.

Mathematics

Mathematics possesses not only truth. but supreme beauty—a beauty cold and austere. like that of sculpture. without appeal to any part of our weaker nature. sublimely pure. and capable of a stern perfection such as only the greatest art can show.

Bertrand Russell
"The Study of Mathematics"

DR. PYLE

Chemistry

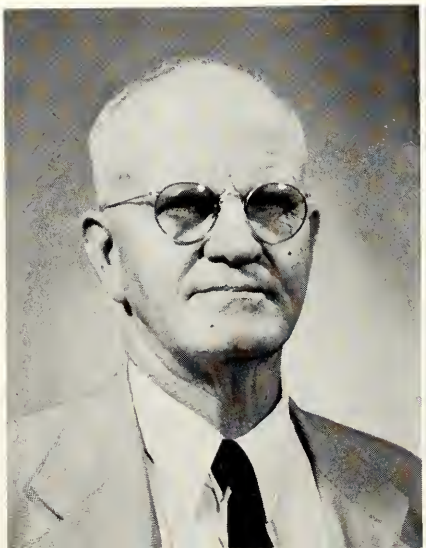

DR. BOYD

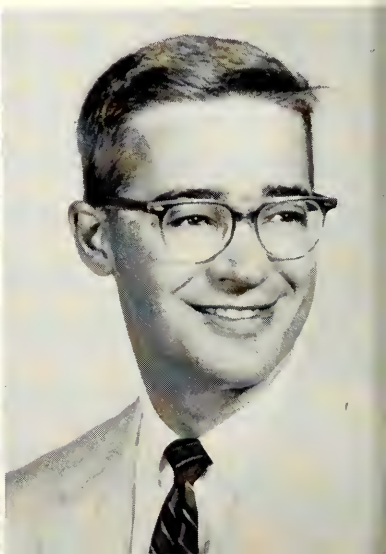

DR. BAYLESS

CLASS of

1963

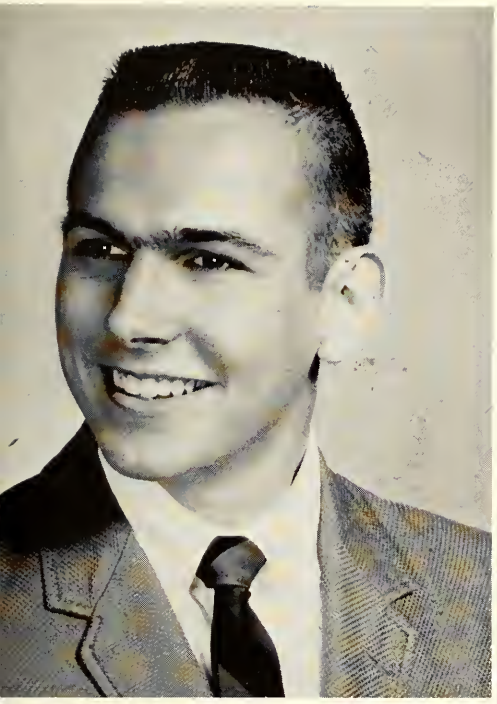

WILLIAM A. BURNS III

PRESIDENT

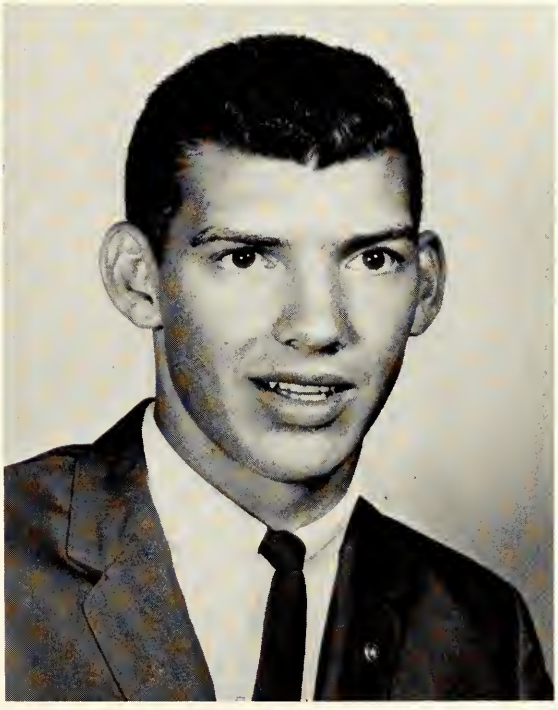

JAMES D. CHAMBERS

VICE-PRESIDENT

SHIRLEY POLLOCK

SECRETARY-TREASURER

Who's Who

AMONG AMERICAN COLLEGES AND UNIVERSITIES

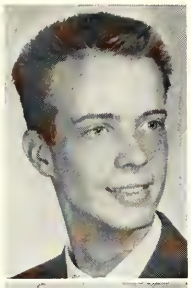

JAMES BARRICK

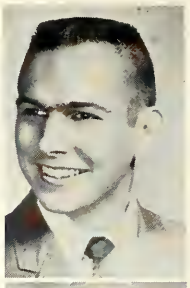

WILLIAM BURNS

HAL BUSSEY

SHERRON FOX

ELLEN HARDING

TYRUS HECKMAN

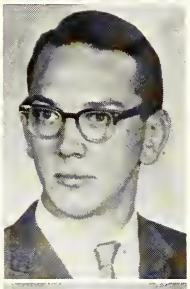

FRED O. KIEL

LOIS MAUGHN

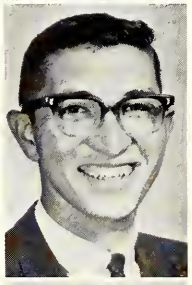

RALPH MAY

SHIRLEY POLLOCK

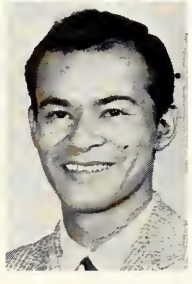

ROBERTA SCRIBA

MARTHA VENTOLO

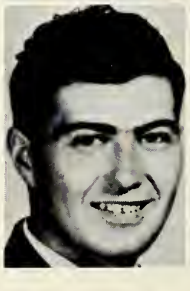

DAVID YOCKEY

WILLIAM BURNS
Cincinnati, Ohio
B.S. in Econ. and Business
Minor—History and Gov.
Class Officer
Fresh.—V.-P.
Soph. Jun. Sen.—Pres.
Tau Kappa Beta (4 yrs.)
Jun.—V.-P.
Sen.—Pres.
Student Senate (2 yrs.)
Alpha Psi Omega
Jun.—Treas.
Circle K Board of Directors
AMS Governing Board (1 yr.)
Greek Council (1 yr.)
Interfraternity Council (1 yr.)
Fine Arts Committee (1 yr.)
Pyle Center for Students (3 yrs.)
Recreation Chairman (2 yrs.)
Publicity Chairman (1½ yrs.)
Intramurals (4 yrs.)
Baseball, Basketball, Football
College Theatre (4 yrs.)
Cosmo Club (1 yr.)
Graduate School Next Year
Advertising Career

JAMES CHAMBERS
Cambridge, Ohio
Tau Kappa Beta
Varsity Tennis (4 yrs.)
J.V. Basketball
Circle K, Vice-President
('61-62 and '62-63)
Senior Class Vice-President
Varsity "W"
Intramurals
Basketball, Football, Softball
Bowling (College League)
A.B. in Mathematics

SHIRLEY POLLOCK
Washington C.H., Ohio
Secretary-Treasurer
Soph. Jun. Sen. years
Outstanding Student Award
Soph. May Queen Attendant '61
May Queen '62
Chairman W.U.S. Week 1961-62
Student Affairs Board 1962
Freshman Counselor '61-62 and '62-63
Alpha Phi Kappa
Social Chairman 1961
Secretary 1962
Vice-President 1963
Student Senate 1962
A.B. in Mathematics
Minor in Psychology

THOMAS P. ABELES . . . Louisville, Ky. . . . A.B.—Chemistry.

DAVID P. ADAMS . . . Highland . . . A.B.—History and Government.

MAROLYN ADAMS . . . Wilmington, Ohio.

MARGARET K. ALDEFER . . . Bryn Mawr, Pa. . . . A.B.—History and Government . . . Student Senate . . . A.W.S. Governing Board . . . Alpha Psi Omega . . . Harlequins Honorary Dramatic Society . . . Dorm Council . . . Dramatics . . . "Shrew" Tour . . . Essais: Honorable Mention '62, 4th Prize '63.

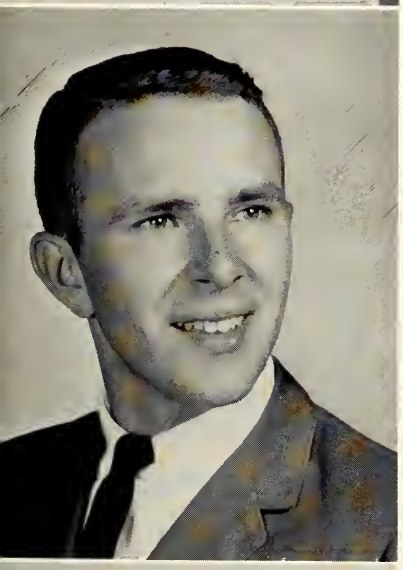

RICHARD G. AREHART . . . Sabina, Ohio . . . A.B.—Mathematics . . . Tau Kappa Beta . . . Intramurals.

CHESTER A. ARTHUR . . . Washington C.H., Ohio . . . B.S.—Economics and Business . . . Additional Major in Mathematics . . . University of Kentucky, 1956-59 . . . Business Management Team.

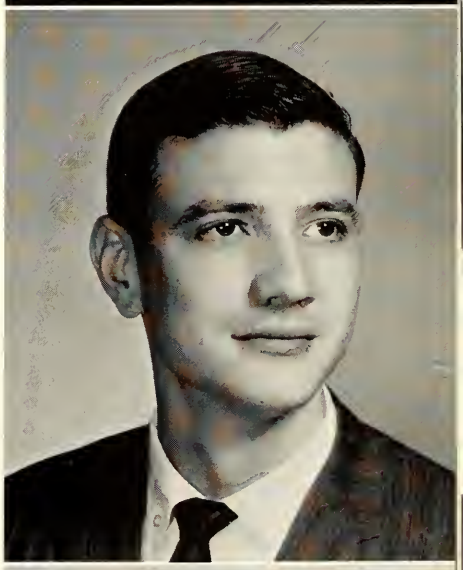

JANE ASHMORE . . . Wilmington, Ohio . . . B.S.—Physical Education . . . Minor, History . . . A.W.S. Governing Board . . . Cheerleader, 2 Years . . . Cheerleading Captain, Junior Year . . . 1962 Homecoming Co-Chairman . . . Student Affairs Board . . . Committee Chairman for W.U.S. Week and Illumination Night.

CAROL AXELROD . . . Wilmington, Ohio . . . A.B.—Art.

JAMES G. BARR . . . Zanesville, Ohio . . . B.S.—Physical Education and Social Studies . . . Sigma Zeta, 4 Years . . . Intramurals: Softball, Football . . . Work Study.

JAMES C. BARRICK . . . Newport, Tenn. . . . A.B.—Chemistry . . . Philosophy Club: Founder and Chairman . . . Cosmo Club President.

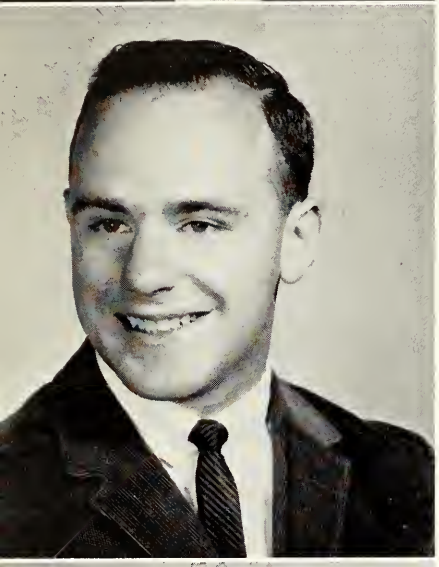

DUANE BENNETT . . . Eaton, Ohio . . . B.S.—Industrial Arts and Physical Education . . . Tau Kappa Beta, Secretary . . . Industrial Arts Fraternity, President . . . Student Senate . . . Intramurals.

ROGER DEAN BERNARD . . . New Vienna, Ohio . . . A.B.—Mathematics and Physics . . . Sigma Zeta . . . Circle K . . . Intramurals: Football, Basketball, Bowling . . . Amateur Radio: W8WMQ.

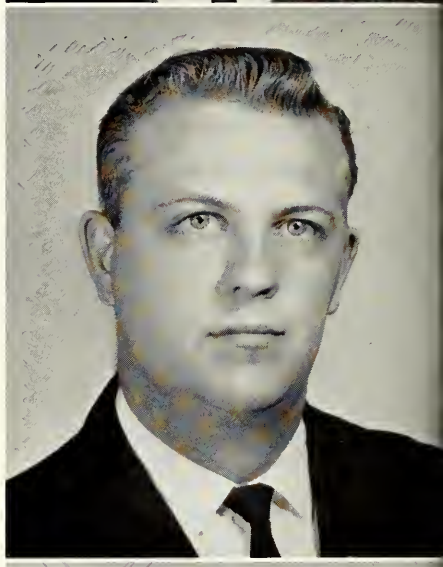

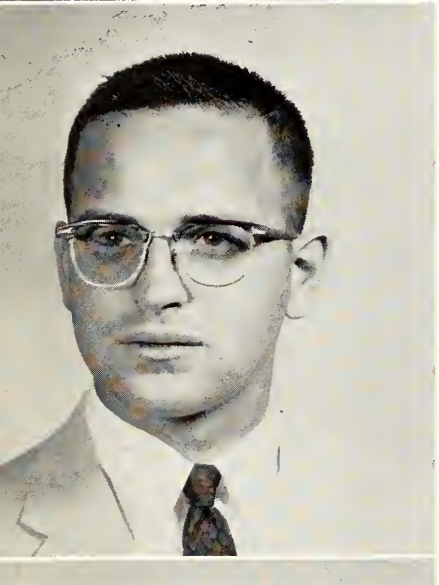

EUGENE BIAS . . . Wilmington, Ohio . . . B.S.—Industrial Arts and Education . . . Industrial Arts Fraternity . . . Sigma Zeta . . . Work Study.

DOUGLAS BINKLEY . . . Wilmington, Ohio . . . B.S.—Industrial Education . . . Gamma Phi Gamma . . . Industrial Arts Fraternity.

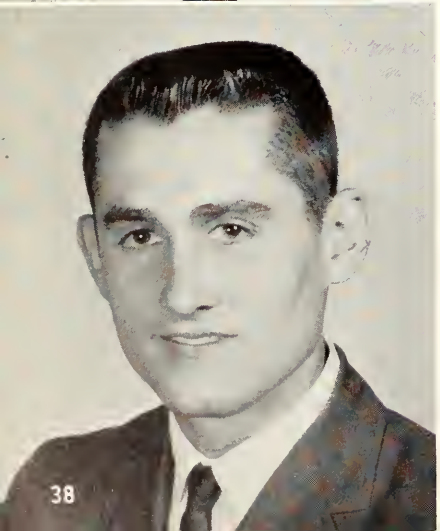

DONALD R. BOHL . . . Georgetown, Ohio . . . A.B.—Chemistry . . . Varsity Baseball . . . Intramurals . . . Aggies . . . Delta Tau Alpha.

WILLIAM E. BONNELL . . . Cambridge, Ohio . . . B.S.—Industrial Supervision . . . Minor, Business Administration . . . Circle K, President . . . Circle K. State Secretary . . . Gamma Phi Gamma, Secretary . . . Outstanding Student . . . A.M.S. . . . Intramurals . . . Industrial Arts Fraternity . . . Freshman Counselor.

WILFRED W. BOWMAN . . . Troy, Ohio . . . A.B.—Chemistry . . . A.M.S. Governing Board . . . Fever Day Co-Chairman . . . Chi Beta Phi. President . . . Married Student's Club.

HONEY LOU BREWER . . . Wilmington, Ohio . . . A.B.—History and Government . . . A.W.S. Governing Board . . . Delta Omega Theta. Historian . . . O.S.E.A. . . . Phi Alpha Theta . . . May Queen Attendant. Junior and Senior Years.

BEVERLY BRICKEL . . . Xenia, Ohio . . . B.S.—Physical Education.

HAROLD BUSSEY . . . Jeffersonville, Ind. . . . A.B.—Psychology and Sociology . . . Gamma Phi Gamma. President . . . A.M.S.. Vice-President. President . . . Pyle Center Governing Board: Publicity Chairman, Recreational Chairman . . . Quaker Quips Staff . . . International Festival Committee . . . Young Republicans . . . Circle K . . . Committee for Seasongood Lecturer . . . Intramurals: Football, Baseball, Basketball . . . Interfraternity Council. Secretary-Treasurer . . . Greek Council . . . Homecoming Co-Chairman.

ROBERT CAPLINGER . . . Washington C.H., Ohio . . . A.B.—History and Government . . . Sigma Zeta. Vice-President . . . Gospel Team . . . Intramurals . . . Bowling League . . . Interfraternity Council.

JACK V. CARTWRIGHT . . . Washington C.H., Ohio . . . A.B.—Chemistry, Biology . . . Newspaper Staff . . . A.M.S.

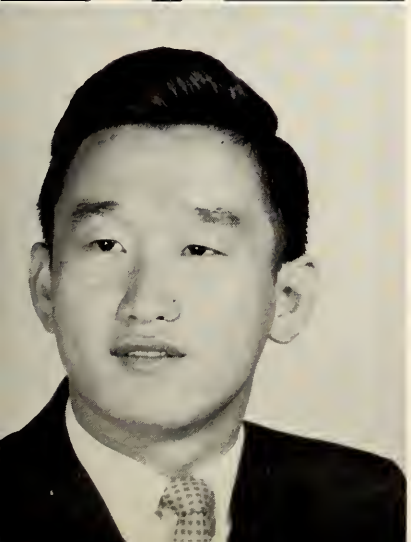

YOUNG CHAE . . . Seoul, Korea . . . A.B.—Mathematics, Physics . . . Nick Name: "Young" . . . Chi Beta Phi . . . Tau Kappa Beta . . . Cosmo Club . . . Work Study . . . Korean Armed Services . . . Graduate Assistantship at Rensselaer Polytechnic Institute.

STEPHEN M. CLARK . . . Neshanic Station, N. J. . . . A.B.—English . . . A.M.S.. Secretary-Treasurer . . . Monitor, Co-Editor . . . Young Friends . . . W.U.S. Committee . . . Work Study . . . Who's Who Committee.

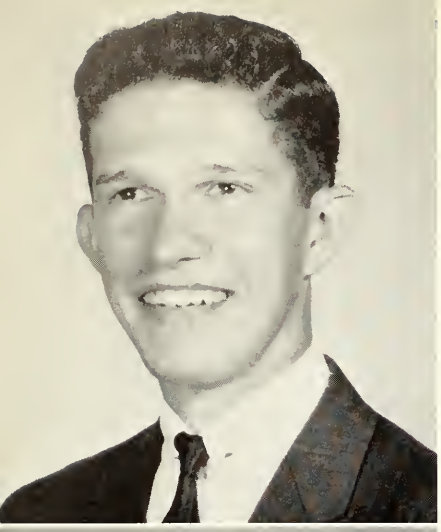

JON CLINE . . . Donora, Pa. . . . A.B.—Chemistry . . . Circle K, Secretary . . . Chi Beta Phi, Vice-President . . . Choir.

GEORGE B. COOPER . . . Monrovia, Liberia . . . B.S. —Economics and Business . . . Cosmo Club: Treasurer. Vice-President . . . Austin Hall Dorm Council.

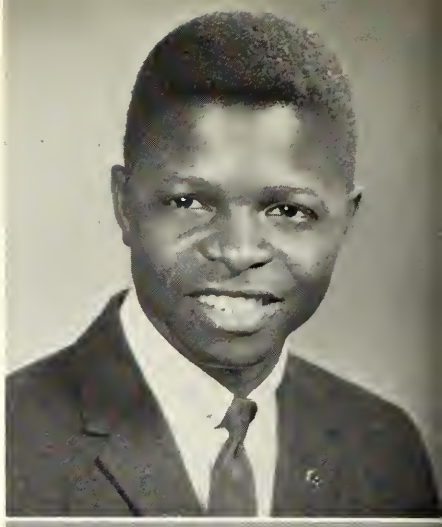

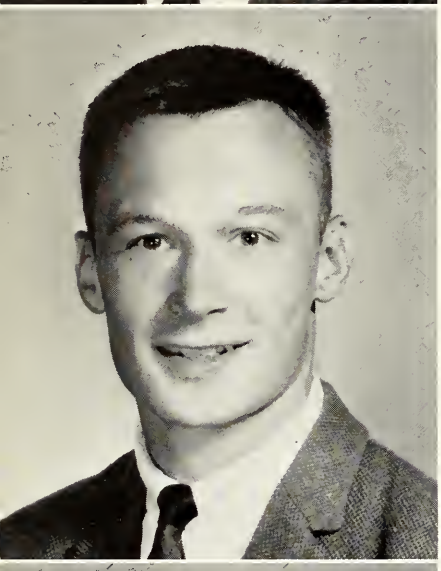

OLIVER J. COOPER . . . Leetonia, Ohio . . . A.B.— Psychology . . . Soccer . . . Intramurals . . . Young Friends . . . Cosmo Club.

MICHAEL CUNNINGHAM . . . Washington C.H., Ohio . . . B.S.—Economics and Business . . . Ohio State University, 1956-58 . . . Business Management Team . . . Golf Team, 1962.

ELIZABETH CURRY . . . Wilmington, Ohio . . . A.B. —History and Government, Education.

TERRY CURTIS . . . Middletown, Ohio . . . A.B.— English, History, Elementary Education . . . Three Year Student . . . May Court, 3 Years . . . Homecoming Court . . . Pyle Center Governing Board, Secretary-Treasurer . . . Sophomore Class Secretary . . . Dorm Council . . . A.W.S. . . . O.S.E.A. . . . Bowling League, Secretary . . . Alpha Phi Kappa.

MARY LOU DAVIS . . . Wilmington, Ohio . . . A.B.— English, History . . . Alpha Phi Kappa, Vice-President . . . Phi Alpha Theta . . . A.W.S. . . . Women's Recreation Association . . . Methodist Student Fellowship . . . Women's Intramurals . . . Dean's List . . . Professor Derby's Secretary . . . O.S.E.A.

DAVID DERR . . . Bloomsburg, Pa. . . . B.S.—Agri-Business . . . Gamma Phi Gamma . . . Aggies . . . Intramurals.

ROBERT DOMER . . . Wilmington, Ohio . . . B.S.—Industrial Education . . . Sigma Zeta, President . . . Industrial Arts Club . . . Interfraternity Council, President . . . Greek Council . . . A.M.S. Governing Board.

DONALD L. DONALDSON . . . Wilmington, Ohio . . . A.B.—Mathematics . . . Intramurals . . . Sigma Zeta.

LINDA DROZ . . . Oneida, N. Y. . . . A.B.—English . . . Alpha Psi Omega . . . Harlequins . . . Dramatics . . . Utica College of Syracuse University.

JO ANNE DUNLEVY . . . Fresno, Ohio . . . A.B.—English . . . Alpha Phi Kappa . . . Pledge Mistress, Treasurer, President . . . Greek Council, President . . . Phi Alpha Theta, Treasurer . . . O.S.E.A., Treasurer . . . Freshman Counselor . . . Green Key . . . Outstanding Student . . . Folk Festival Committee . . . Work Study.

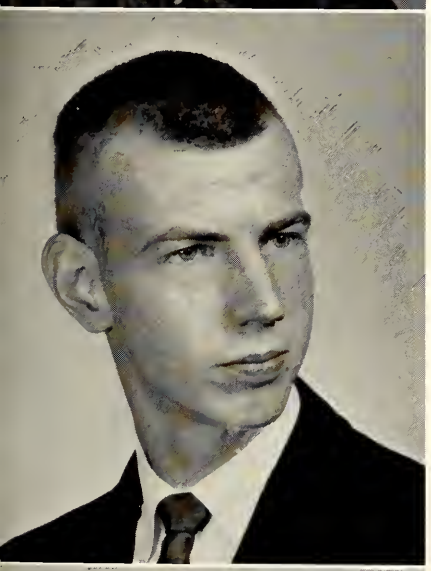

PETER R. EDMONDS . . . New York, N. Y. . . . B.S.—Biology, Chemistry (Pre-Med.) . . . Sigma Zeta: Secretary, President . . . Interfraternity Council, Vice-President . . . Greek Council . . . A.M.S. Governing Board . . . Newman Club, President . . . Cosmo Club . . . Student Senate: Senator, Treasurer . . . Intramurals . . . Bowling League . . . Biology Lab Assistant . . . College Clinic Hematologist . . . Student Admissions and Loan Committee.

MICHAEL ERTEL . . . Greenhills, Ohio . . . B.S.—Economics and Business, History and Government . . . Circle K . . . Tau Kappa Beta: Treasurer, Assistant Pledge Master . . . Intramurals: Football, Bowling, Basketball, Softball.

MARSHALL FIELD . . . Wilmington, Ohio . . . A.B.—Physics, Mathematics.

JAMES FLEISHER . . . Lynchburg, Ohio . . . B.S.—Physical Education, History and Government . . . Varsity "W" . . . Basketball . . . Tau Kappa Beta.

SHERRON T. FOX . . . New Castle, Pa. . . . B.S.—Chemistry . . . Chi Beta Phi . . . O.S.E.A. . . . Cosmo Club . . . Bailey Hall President . . . Objectives Committee . . . Green Key.

NANCY FRENCH . . . Highland, Ohio . . . B.S.—Agri-Business . . . Aggies, Secretary . . . Delta Tau Alpha, Treasurer.

LYNN FROCK . . . Washington C.H., Ohio . . . A.B.—Mathematics . . . Monitor Staff . . . Dorm Council . . . Intramural Softball . . . Dorm Fire Marshal.

BERNARD E. GARNETT . . . Philadelphia, Pa. . . . A.B.—Biology . . . Cosmo Club . . . Austin Hall Representative . . . Monitor Staff . . . Track . . . Fencing.

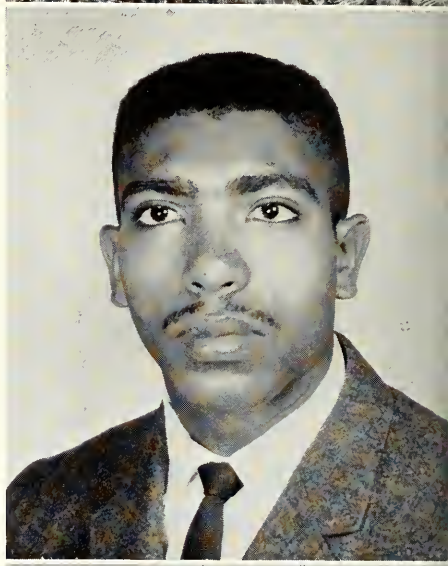

PHILLIP M. GLASKIN . . . Wilmington, Ohio . . . B.S.—Economics and Business, Psychology . . . Ohio State University . . . Work Study.

JOHN A. GOSSETT . . . Lynchburg, Ohio . . . A.B.—History and Government, Education . . . Phi Alpha Theta.

EDWARD S. GOULDING . . . Washington, Pa. . . . B.S.—Economics and Business, History and Government . . . Phi Alpha Theta . . . Tau Kappa Beta . . . Varsity "W" . . . Work Study . . . Soccer . . . Intramurals.

NORMAN G. GRANT . . . Dayton, Ohio . . . B.S.—Physical Education, History . . . Varsity "W" . . . Varsity Football, 4 Years . . . 2 Years ALL MOL . . . Senior Year ALL OHIO NAIA . . . Intramurals: Baseball, Basketball.

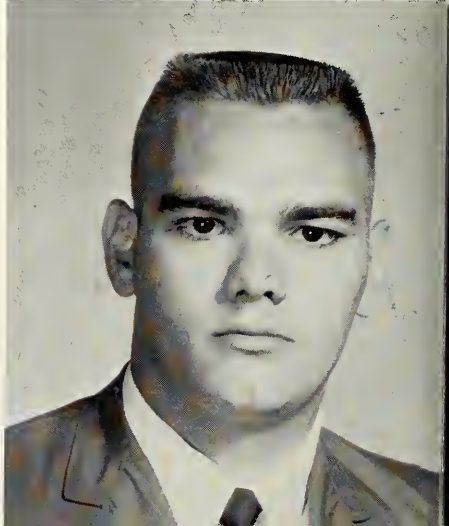

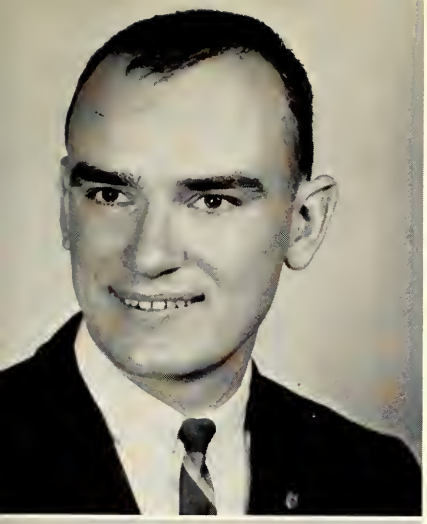

THOMAS D. GRIFFIS . . . Yellow Springs, Ohio . . . B.S.—Industrial Education, History and Government . . . Phi Alpha Theta . . . Industrial Arts Fraternity . . . A.M.S.

FAITH ANNE GROVER . . . Wyndmoor, Pa. . . . A.B. —English . . . Alpha Psi Omega . . . Harlequins, Secretary . . . Alpha Phi Gamma . . . Essais . . . Essais Contest Prize-winner, 4 Years . . . Wilmingtonian.

MARLENE MEYER GROVES . . . Lima, Ohio . . . A.B.—History and Government.

JOHN A. HALDERMAN . . . Middletown, Ohio . . . A.B.—English . . . Minors: Biology, Chemistry, Psychology . . . Circle K . . . Gamma Phi Gamma, Officer . . . Freshman Class Officer . . . Intramurals: Football, Baseball, Basketball . . . Work Study . . . Big Brother . . . Homecoming Committee.

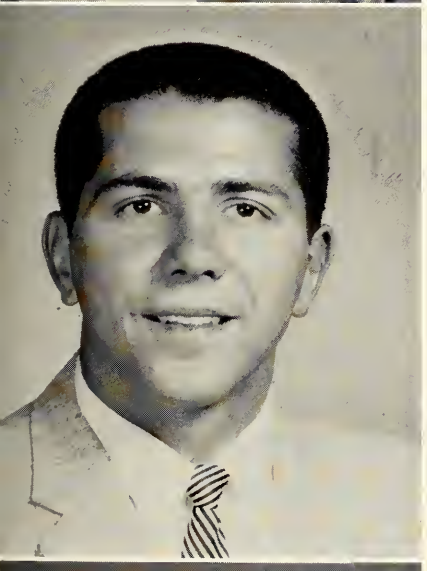

CHARLES M. HAYES . . . Quaker City, Ohio . . . B.S. —Physical Education, Industrial Education . . . Tau Kappa Beta . . . Industrial Arts Fraternity . . . Varsity "W" . . . 4 Year Football Letterman . . . 1961 Carr Brothers Trophy Winner.

TYRUS HECKMAN . . . Wadesville, Ind. . . . A.B.— English . . . Dramatics . . . Drama Service Award, 1963 . . . Alpha Psi Omega, Harlequins.

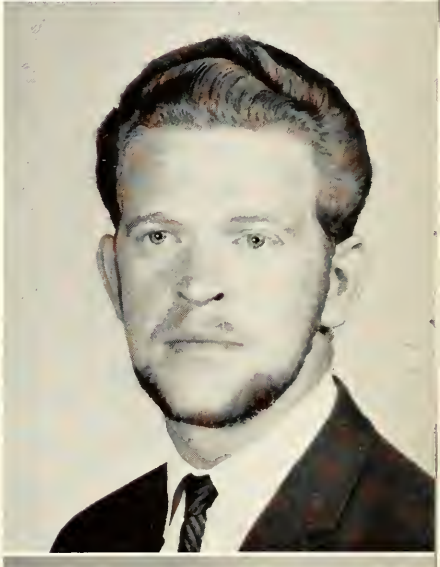

GLORIA HENIZE . . . Felicity, Ohio . . . A.B.—English . . . Delta Omega Theta . . . O.S.E.A. . . . A.W.S. . . . Dorm Council . . . Student Senate . . . Cheerleader . . . South Pacific, Orchestra.

LARRY HENRY . . . Sabina, Ohio.

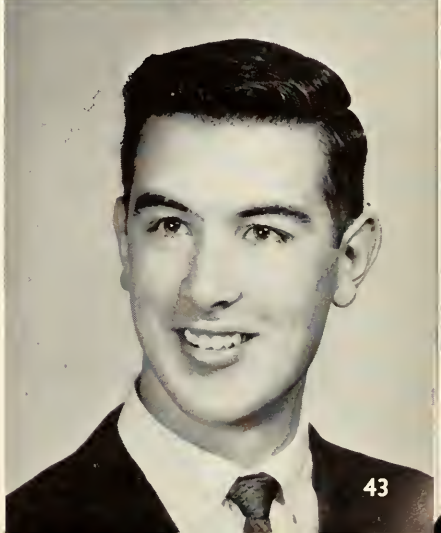

NANCY HURTT . . . Washington C.H., Ohio . . . A.B. —History and Government, Elementary Education.

STEPEHN ISRAEL . . . Moylan, Pa. . . . A.B.—History and Government . . . Soccer . . . Denver Dorm President . . . A.M.S. . . . Cosmo Club . . . Spanish Club.

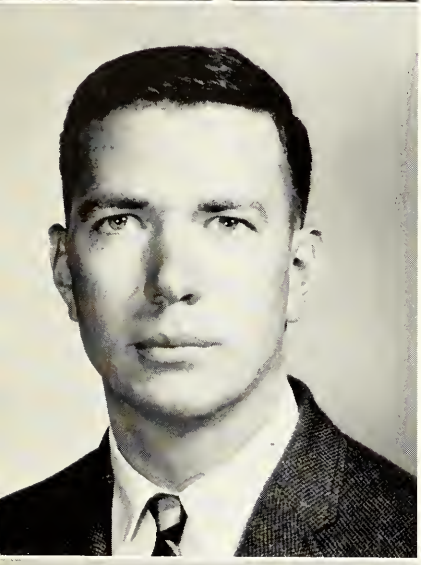

LEO R. KELLEHER . . . Marion, Ohio . . . B.S.—Industrial Education . . . A.M.S. . . . U. S. Army.

ROBERT E. KIBLINGER . . . Springfield, Ohio . . . A.B.—History and Government . . . Student Senate, Vice-President . . . Recognition Day, Co-Chairman . . . Circle K, Governing Board . . . O.S.E.A. . . . A.M.S. Governing Board . . . Austin Hall: Corridor Representative, Vice-President . . . Student Affairs Board . . . Intramurals: Basketball, 3 Years; Softball, 4 Years . . . Pre-Law Forum . . . Married Students' Club.

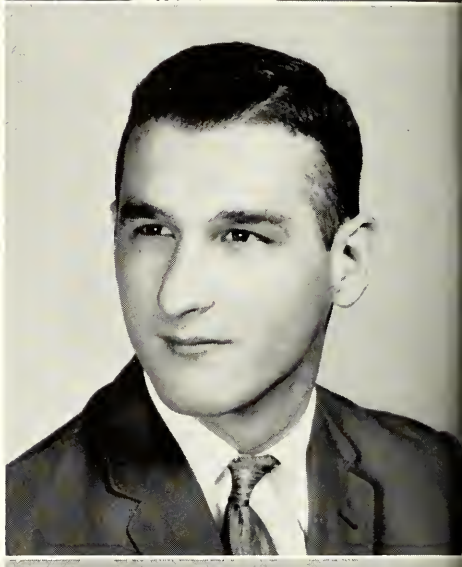

FRED O. KIEL . . . Cincinnati, Ohio . . . A.B.—English, History and Political Science . . . Student Senate, 1961-63 . . . Goals for Americans Committee, 1961-63 . . . Quaker Quips Staff, 1959-60 . . . Essais: Business Manager, 1961-62; Editor, 1962-63 . . . Spectator, Co-Editor, 1961-63 . . . Publications Board, 1961-63 . . . Law Forum, Vice-President, 1960-61 . . . Phi Alpha Theta, President, 1961-62 . . . Alpha Phi Gamma, 1961-63 . . . Green Key . . . Woodrow Wilson Fellowship Competition, Honorable Mention . . . Dean's List, 4 Years . . . Outstanding Student Award.

WILLIAM LANE . . . Midland, Ohio . . . B.S.—Economics and Business.

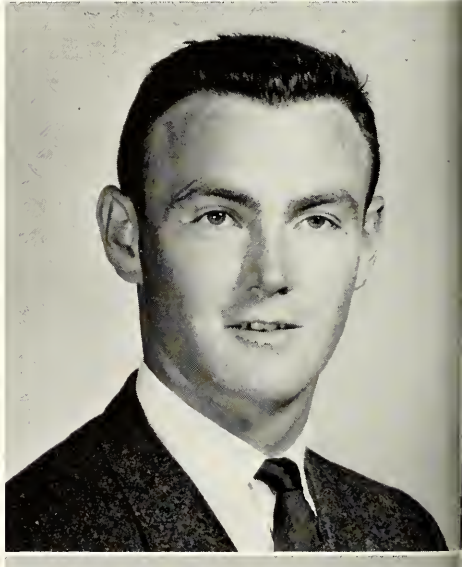

WILLIAM G. LAUB, JR. . . . Hollis, N. Y. . . . B.S.—Industrial Education . . . Industrial Arts Club . . . O.S.E.A. . . . State University Agricultural and Technical Institution at Farmingdale, 1958-60.

BOB W. LAW . . . Circeville, Ohio . . . A.B.—Biology . . . Cosmo Club . . . Photography Editor, Monitor . . . Photography Staff, Wilmingtonian . . . Young Friends.

DAVID L. LEWIS . . . Wilmington, Ohio . . . B.S.—Industrial Education . . . Industrial Arts Club.

JAMES A. LUCK . . . Lynchburg, Ohio . . . B.S.—Physical Education . . . Minors: Biology, General Science . . . Tau Kappa Beta . . . Varsity "W" . . . Varsity Baseball Letter . . . Baseball Co-Captain. 1962 and 1963 . . . Intramurals: Basketball, Football.

JAMES D. LYKINS . . . Milford, Ohio . . . B.S.—Chemistry, Biology . . . Ohio State University . . . U. S. Air Force.

DOUGLAS Wm. McCALLISTER . . . Xenia, Ohio . . . A.B.—History and Government.

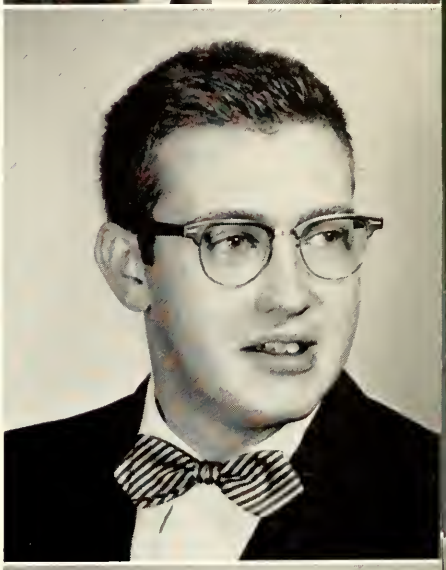

GARY McCARTHY . . . Wantagh, N. Y.

ROBERT E. McCLAIN . . . Wilmington, Ohio . . . B.S. —Industrial Education . . . Industrial Arts Club, Vice-President. 1963 . . . Intramurals.

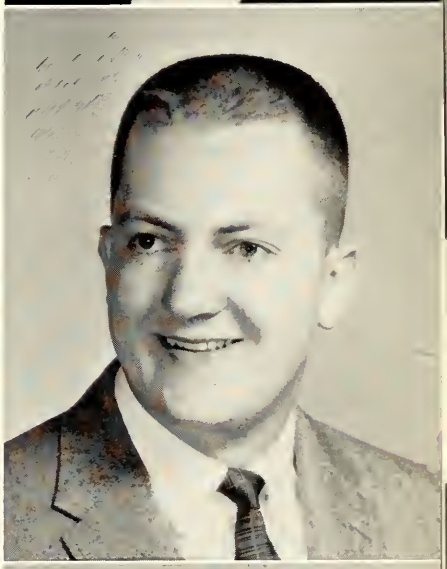

DANIEL McCLINTICK . . . Springfield, Ohio . . . A.B. —Sociology . . . A.M.S., Secretary, 1960-61 . . . Austin Hall Dorm Council, 1959-60.

ALICE L. McMANN . . . Dayton, Ohio . . . A.B.—Religion and Philosophy . . . Work Study . . . Religion-in-Life Committee . . . A.W.S. Governing Board, 1961-63 . . . Twin Ash Dormitory Council . . . Friends Hall President. Summer 1962 . . . Student Senate, 1962-63 . . . Alpha Phi Kappa. Pledge Mistress, 1962 . . . Minor in Art.

JAN H. McPEEK . . . Wilmington, Ohio . . . A.B.—Biology, Psychology . . . A.M.S. Governing Board . . . Married Students Club. Vice-President . . . Intramurals . . . Capital University.

JAMES MAK . . . Kobe, Japan . . . B.S.—Sociology, Economics and Business . . . Sigma Zeta: Historian, Secretary, Pledge Master . . . Student Senate: Class Representative, Treasurer, President . . . Outstanding Student Award . . . Green Key . . . Publications Board . . . Wilmington Monitor . . . Varsity Soccer (2, 3, 4) . . . Varsity "W" . . . Intramural Softball and Basketball . . . Athletic Board of Controls . . . Kobe, Japan.

ALAN D. MARSH . . . Wilmington, Ohio . . . B.S.—Economics and Business . . . Gamma Phi Gamma . . . Intramural Softball.

WILMA J. MARTIN . . . Wilmington, Ohio . . . B.S.—Physical Education . . . O.S.E.A. . . . Women's Recreation Association . . . A.W.S. . . . Married Students Club . . . Extramural Volleyball . . . Psi Upsilon Omicron.

RONALD MATHIS . . . New Richmond, Ohio . . . A.B.—Biology . . . Intramurals . . . Track . . . O.S.E.A.

LOIS MAUGHN . . . Morris, Minn . . . A.B.—English, Art . . . Green Key . . . Women's Recreation Association (2, 3).

RANDALL MAWER . . . Sycamore, Ohio . . . A.B.—English . . . Chairman, Pyle Center for Students, Governing Board . . . Harlequins . . . Alpha Phi Gamma . . . Co-Editor, Essais . . . Monitor Staff . . . Tennis Team.

RALPH F. MAY . . . Waverly, Ohio . . . A.B.—Chemistry, Mathematics . . . Titans . . . Intramurals . . . O.S.E.A. . . . A.M.S. Governing Board (3 Years) . . . Student Senate: A.M.S. Representative, Vice-President . . . Circle K . . . Dean's Advisory Council . . . Chi Beta Phi, Secretary-Treasurer . . . International Festival Planning Committee . . . Scuba Diving Club . . . Chem Lab Assistant (3 Years).

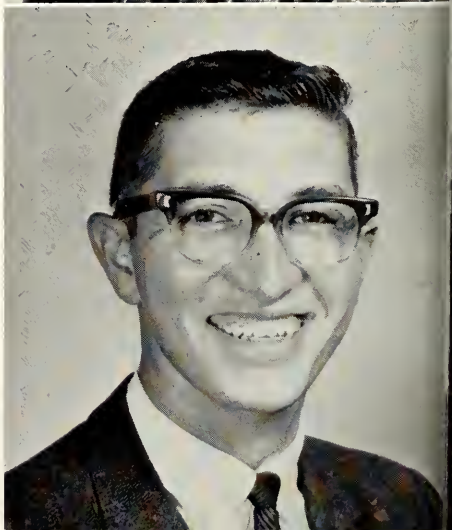

CLARA MEEKER . . . Loveland. Ohio . . . B.S.—Physical Education . . . A.W.S. . . . Cheerleader . . . Delta Omega Theta: President. Pledge Mistress . . . O.S.E.A. . . . Newman Club. Greek Council: Secretary. Treasurer . . . Women's Recreation Association: President. Secretary.

LYNN MERTES . . . Loveland. Ohio . . . A.B.—History and Government . . . Delta Omega Theta . . . Denver and Twin Ash Dorm Councils . . . Women's Athletic Association. Secretary . . . A.W.S.

GLENN E. MILSTEAD . . . Washington C.H.. Ohio . . . B.S.—Economics and Business . . . Minor. History . . . Tau Kappa Beta . . . Football.

RAYMOND L. MITCHELL . . . Springfield. Ohio . . . A.B.—Psychology . . . Minors: Secondary Education. English . . . Denver Hall President. 1961-62 . . . A.M.S.. Vice-President . . . Cultural Affairs Board . . . Austin Hall Counselor . . . Student Senate.

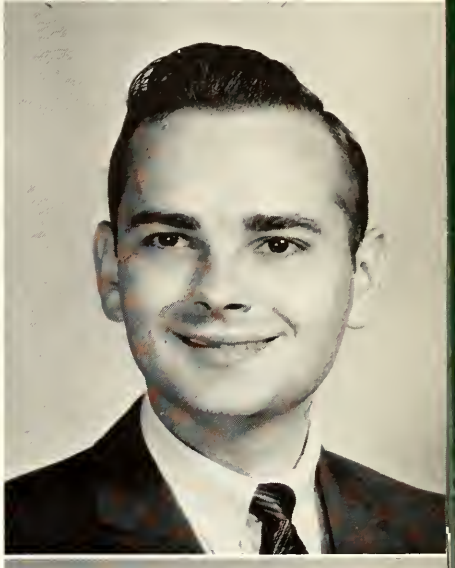

JUDITH MOHR . . . Groveport. Ohio . . . A.B.—English.

JOHN A. MORRIS . . . Clinton. Ohio . . . B.S.—Industrial Education . . . Gamma Phi Gamma . . . Circle K . . . Intramurals . . . Industrial Arts Fraternity . . . Titans.

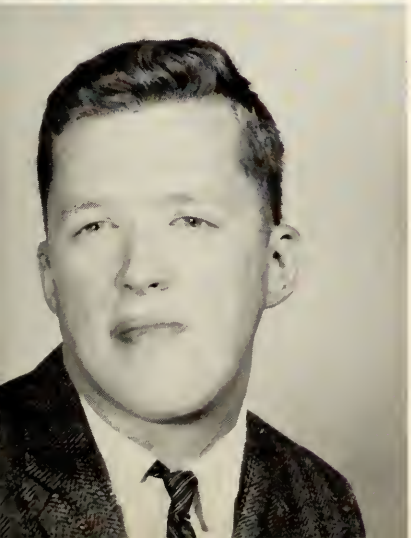

WILLIAM MOTTERN . . . Cincinnati. Ohio . . . A.B.—History and Government . . . Law Forum (1-2-3-4) . . . Denver Hall Vice-President . . . Philosophy Club . . . Austin Dorm Council . . . Pyle Center Recreational Committee . . . Wilmingtonian . . . Dramatics.

RICHARD MURPHY . . . Andover. Ohio . . . A.B.—History and Government. English.

VIVIAN LEE NAFF . . . Snohomish, Washington . . . A.B.—English . . . Friends Hall Counselor . . . Dramatics . . . Pyle Center Governing Board: Educational Chairman, Secretary-Treasurer . . . Phi Alpha Theta, President . . . Green Key . . . Essais Staff . . . Senate, Cultural Affairs Board, Honor System Committee . . . Spanish Club . . . Homecoming Committees . . . Recognition Day Committee.

MILES G. NEWMAN . . . Elkins Park, Pa. . . . A.B.—Chemistry . . . U. S. Army Medical Corps . . . Austin Hall Dorm Council . . . Titans . . . Radio League, President . . . Pyle Center Social Committee . . . Wilmingtonian, Photo Editor . . . Alpha Phi Gamma . . . Spanish Club . . . Skin Diving . . . General of Denver Dorm.

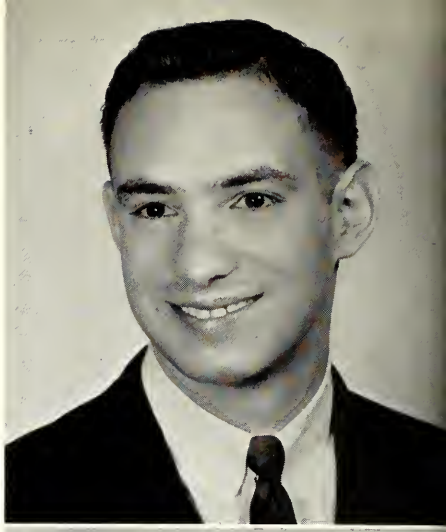

GRETCHEN LEE OSWALD . . . Monroe, Ohio . . . A.B.—Biology, Art . . . Cosmo Club, Vice-President . . . Illumination Night Program Covers, 1961-62 . . . Pyle Center Governing Board, Publicity Director . . . Spectator, Cartoonist . . . Wanda Furd Night . . . Randall Raiders (Rabbit).

ROBERT EDWARD PARKS . . . South Vienna, Ohio . . . B.S.—Physical Education . . . Varsity Football, 2 Years . . . Intramurals, 3 Years . . . Dean's List . . . Circle K . . . Dormitory Counselor, 1962-63 . . . Minors: Biology, General Science.

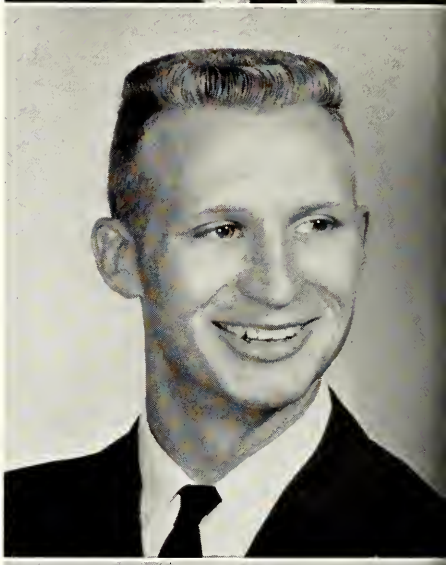

WAUNETA M. PEACOCK . . . Danville, Indiana . . . A.B.—Sociology . . . Young Friends, 4 Years, Clerk, 1960-61 . . . Cosmo Club (1) . . . Aeolian Choir . . . South Pacific . . . Bailey Dorm Council, 1963 . . . A.W.S. Governing Board, 1963 . . . Dean's Advisory Council . . . Green Key.

LINDA L. PENCE . . . Lynchburg, Ohio . . . A.B.—History and Government . . . A.W.S. . . . O.S.E.A., Songleader . . . Phi Alpha Theta . . . Alpha Phi Kappa . . . Elementary Education.

CAROL PENDALL . . . Lynchburg, Ohio . . . A.B.—History and Government . . . Elementary Education . . . Alpha Phi Kappa . . . O.S.E.A. . . . Aeolian Choir . . . A.W.S.

ARTHUR H. PETIT, JR. . . . Wilmington, Ohio . . . B.S.—Industrial Education . . . Ohio State University, Ohio Mechanics Institute . . . Work Study . . . American Industrial Arts Association (N.E.A.) . . . Industrial Arts Fraternity . . . Tap Kappa Beta . . . Varsity Golf . . . Intramurals . . . Bowling.

JUDITH ANNE POND . . . Sabina, Ohio . . . A.B.—History and Government . . . Union College (Ky.), Morehead State College (Ky.) . . . Elementary Education.

JOSEPH F. PROVOST . . . Washington, Ohio . . . B.S.—Economics and Business, History and Government . . . Varsity Football, 1954 . . . Phi Alpha Theta . . . Green Key.

G. RONALD PUMPHREY . . . Wilmington, Ohio . . . B.S.—Economics and Business . . . Tau Kappa Beta . . . Delta Tau Alpha . . . Intramurals, 1957, 58, 59 . . . Aggies.

CHARLES W. PURSLEY . . . Mt. Orab, Ohio . . . B.S.—Physical Education . . . Varsity Basketball, 2 Years . . . Intramurals, 4 Years . . . Intramural Co-ordinator, 1 Year . . . Minor, Industrial Arts.

LILLIE RADNEY . . . Cincinnati, Ohio.

SHIRLEY ANN RAIZK . . . Wilmington, Ohio . . . A.B.—English, Education . . . Minor, Speech . . . Transfer from Dennison University . . . Pi Beta Phi Sorority . . . Canterbury Club.

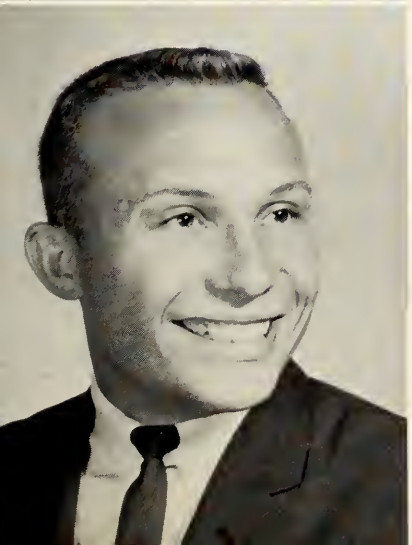

THOMAS D. RANSBOTTOM . . . Rockford, Ohio . . . B.S.—Industrial Education . . . Minor, Physical Education . . . Varsity Football, 4 Years . . . Varsity "W," Vice-President, 1962. President, 1963 . . . Student Representative to Board of Athletic Control . . . Circle K Reporter . . . Tau Kappa Beta . . . Industrial Fraternity . . . Intramurals.

CHARLES A. REICHLE . . . Cincinnati, Ohio . . . B.S.—Industrial Supervision . . . Austin Hall President . . . Chief of Staff, Denver Hall . . . A.M.S., Secretary-Treasurer . . . Intramural Football and Softball . . . Industrial Arts Fraternity . . . University of Cincinnati, Miami University . . . U. S. Coast Guard.

RONALD R. REID . . . Georgetown, Ohio . . . B.S.—Physical Education, Biology . . . Tau Kappa Beta . . . J.V. Basketball . . . Intramurals.

ADELE RIEBER . . . New Burlington, Ohio . . . B.S.—Physical Education, English . . . Alpha Phi Kappa . . . Women's Recreation Association, Publicity Chairman . . . A.W.S., Point Officer . . . Women's Intramural and Extramural Sports.

JERRE S. RIGGS, JR. . . . Nectong, New Jersey . . . B.S.—Industrial Supervision, Business . . . Baseball Team . . . Tau Kappa Beta, Secretary, Assistant Pledge Master . . . Dean's List.

JOHN A. ROBB . . . Wilmington, Ohio . . . B.S.—Physical Education, History and Government.

BRUCE A. ROSE . . . Xenia, Ohio . . . B.S.—Industrial Supervision . . . Soccer (2, 3) . . . Titans . . . Aviation Club . . . Industrial Arts Club . . . Dramatics . . . Gamma Phi Gamma.

ARTHUR J. ROSSER . . . Cincinnati, Ohio . . . B.S.—Industrial Education . . . Tau Kappa Beta . . . Industrial Arts Fraternity . . . Outstanding Student Award . . . Outstanding Industrial Arts Student . . . Intramurals . . . Resident Counselor . . . Sports Publicity Director . . . Circle K.

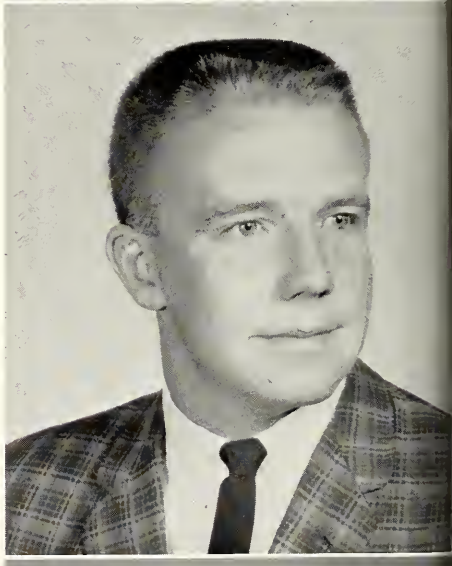

HELEN M. SAUER . . . Washington C.H., Ohio . . . B.S.—Psychology . . . Minors: History, English . . . O.S.E.A.

KATHY SCHALNAT . . . Wilmington, Ohio . . . A.B.—English . . . Minor, Biology . . . Alpha Phi Kappa . . . A.W.S. Governing Board . . . Dramatics . . . Dean's Advisory Council . . . Fever Day . . . Miss Southwestern Ohio, 1962 . . . Best Dressed Coed Finalist.

DAVID L. SCHLECHTY . . . Troy, Ohio . . . B.S.—Agri-Business, Economics . . . Gamma Phi Gamma . . . Delta Tau Alpha: Vice-President, President . . . Intramurals, 4 Years . . . Aggies, 4 Years . . . Circle K . . . Track.

RALPH F. SIEDEL . . . Strongville, Ohio . . . A.B.—History and Government . . . Minors: English, Elementary Education . . . Circle K, Board of Directors . . . Intramural Basketball and Football . . . O.S.E.A. . . . Dramatics . . . Newman Club . . . Freshman Orientation . . . International Festival Committee . . . Resident Counselor . . . Varsity Track and Soccer . . . Cotillion Chairman . . . Freshman President . . . Pyle Center Cultural Committee.

BONNIE SUE STRUCHEN . . . Gnadenhutten, Ohio . . . B.S.—Physical Education . . . Cheerleader, 4 Years . . . Alpha Phi Kappa: Best Pledge, 1961, Social Chairman, Program Chairman . . . Women's Recreation, Treasurer . . . Best Dressed Coeds of 1961 . . . May Queen Court . . . Homecoming Court . . . Freshman Counselor, 2 Years . . . W.U.S. Week, Co-Chairman, 1963 . . . Aeolian Choir . . . Extramural Volleyball and Basketball . . . Dean's Advisory Council . . . Dean's List.

JAMES T. STULL, II . . . Germantown, Ohio . . . B.S.—Physical Education . . . Intramurals . . . Tau Kappa Beta . . . Dean's Advisory Council.

DOROTHY SWISSHELM . . . Sabina, Ohio . . . A.B.—English, Theatre . . . Alpha Psi Omega . . . Harlequins . . . Fine Film Committee . . . Dramatics Service Award.

MARTHA JO TERRELL . . . Wilmington, Ohio . . . A.B.—History and Government . . . Delta Omega Theta . . . A.W.S., President . . . Dorm Council . . . Young Friends . . . May Court . . . O.S.E.A.

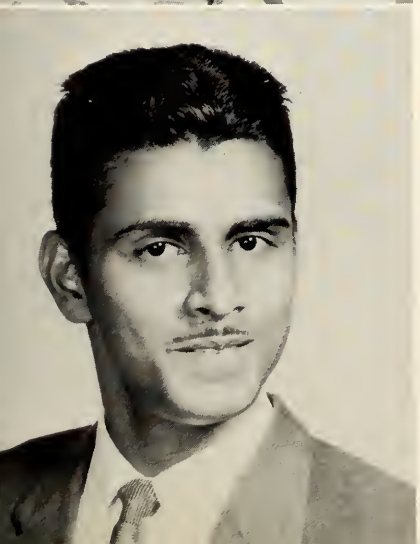

JACOB THOMAS . . . Kerela, India . . . A.B.—Biology.

JOHN TRUFELDT . . . Richmond Hill, New York . . . B.S.—Agri-Business, Economics . . . Intramurals, Aggies, Delta Tau Alpha.

MARTHA VENTOLO . . . Wilmington, Ohio.

KAREN VonKLINGER . . . Wilmington, Ohio.

NANCY WALKER . . . Midland, Ohio . . . A.B.—History and Government, Elementary Education.

PAUL E. WESTBROOK . . . Mowrystown, Ohio . . . A.B.—English.

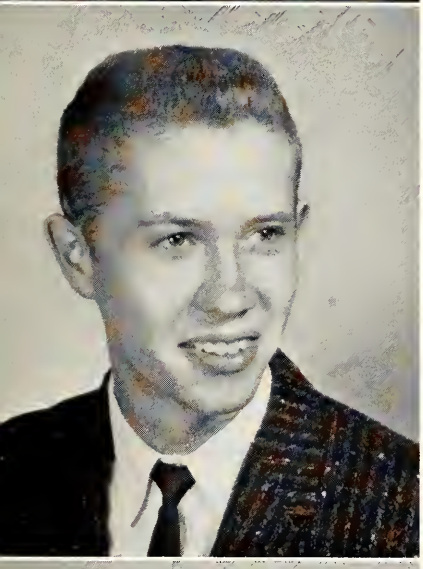

DAVID WILKIN . . . Greenfield, Ohio.

RALPH A. WILT, JR. . . . Sabina, Ohio . . . B.S.—Economics and Business . . . Minor, Religion and Philosophy.

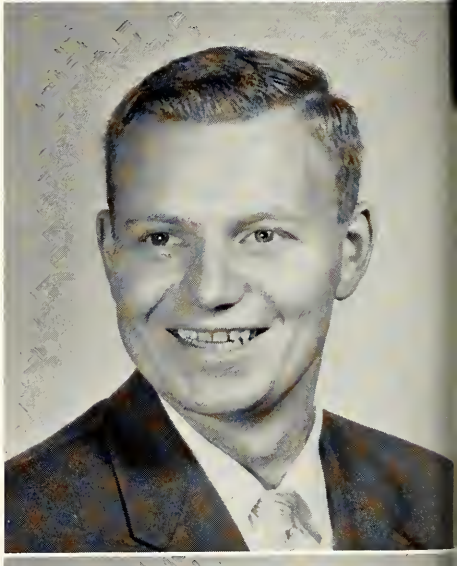

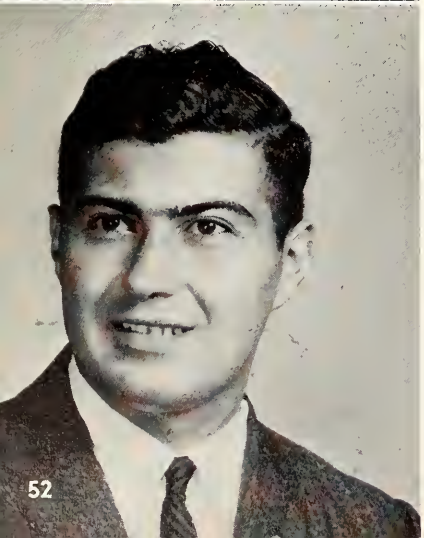

DAVID E. YOCKEY . . . Sardinia, Ohio . . . A.B.—History and Government . . . Washington Semester at American University . . . Phi Alpha Theta . . . Amateur Radio Club.

HAROLD YODER . . . Englewood, Ohio . . . B.S.—Economics and Business, Physical Education . . . Basketball (2, 3, 4) . . . Circle K . . . Tau Kappa Beta . . . Intramurals . . . Dean's List.

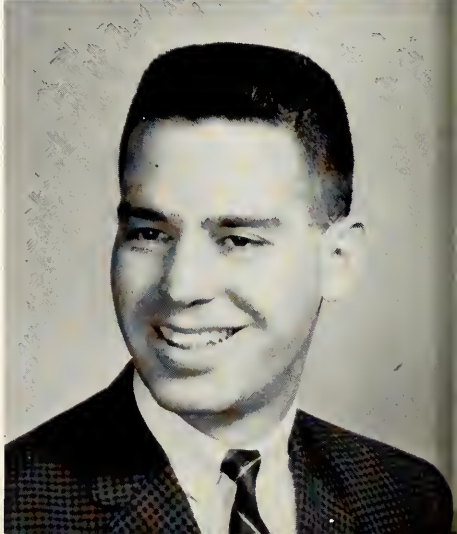

CLASS of

1964

DOYLE WOLFORD, *PRESIDENT*
Fredericktown, Ohio

ELLEN HARDING, *VICE-PRESIDENT*
Liberal, Kansas

ROSA HEIMBOLD, *SECRETARY-TREASURER*
Bethel, Ohio

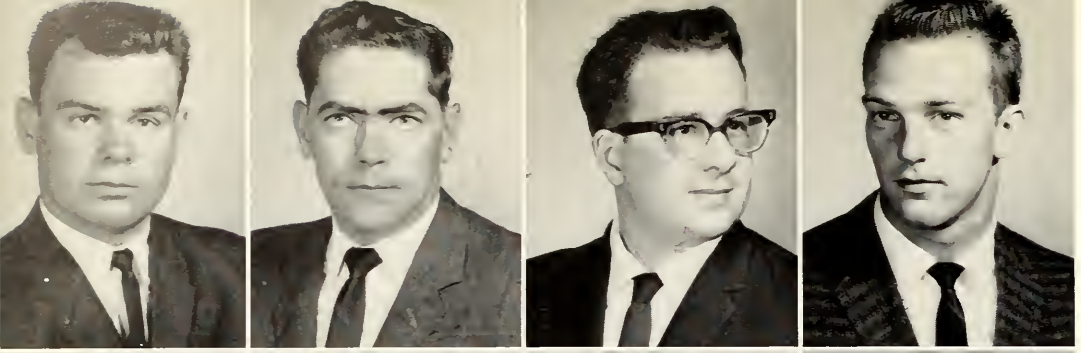

CHARLES W. ALBERT
Holbrook, L. I., N. Y.
ARTHUR ALEXANDER
Milford, Ohio
DALE ALLEN
Lynchburg, Ohio
MIKE ANDERSON
Xenia, Ohio

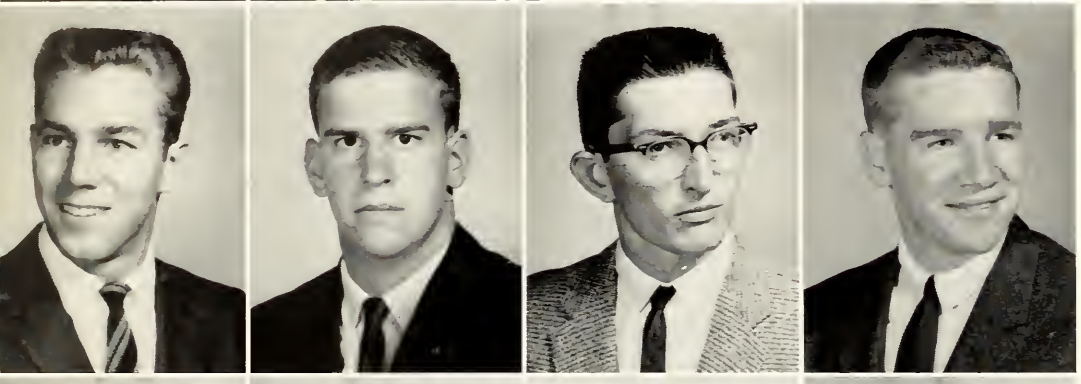

FREDERICK ANDRES
Plainfield, N. Y.
BUD BALDWIN
Morristown, Pa.
GARY BAUMANN
Blanchester, Ohio
JOHN BAUMGART
Okaville, Ill.

THOMAS BENNETT
New Concord, Ohio
NANCY BERNARD
New Vienna, Ohio
LOWELL BERNARDINO
Lockland, Ohio
ANNLEE BODNAR
McKeesport, Pa.

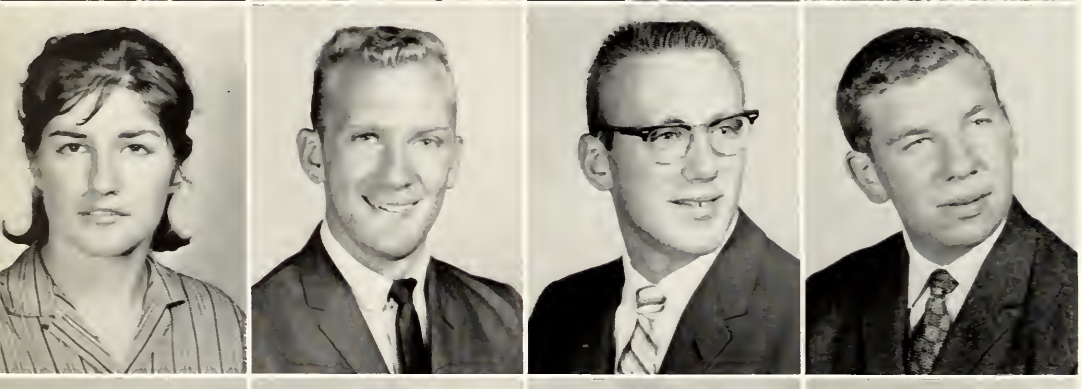

ANNE BOOTH
West Chester, Pa.
CHARLES BROWN
Norwood, Ohio
KEN BROWN
King Ferry, N. Y.
JAEK BROWN
Hillsboro, Ohio

KAREN BUNNELL
Wilmington, Ohio
DON BURD
Laurelton, N. Y.
KENNY BUTTERWORTH
Waynesville, Ohio
JACK CAMPBELL
Dayton, Ohio

HARRY M. CAREY
New Vienna, Ohio
DEDE CHAMBERS
Philadelphia, Pa.
ROBERT A. CLARK
Mason, Ohio
RONALD CLARK
Gnadenhutten, Ohio

CHARLOTTE CLEMENT
Wilmington, Ohio
GILBERT COON
Scotch Plains, N. J.
GARY COPEN
Pleasant Plain, Ohio
MARY S. COPITHORNE
Philadelphia, Pa.

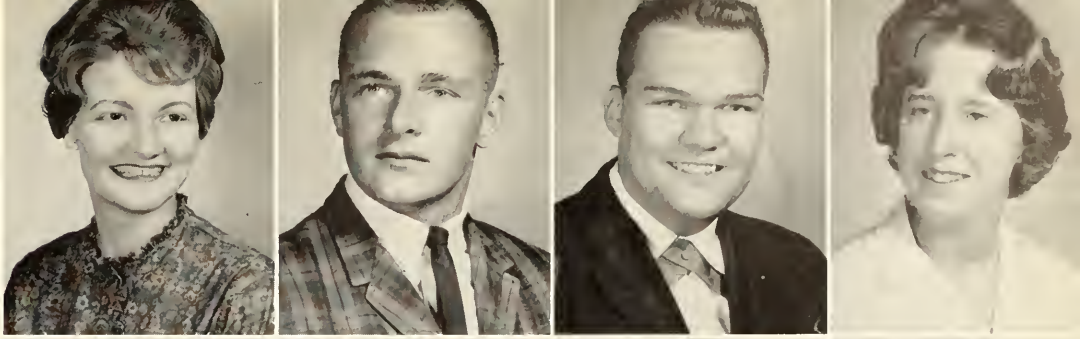

WARREN CRAIG
Goshen, Ohio
DAVID A. CRAWFORD
Upper Montclair, N. J.
NICK CREATH
London, Ohio
DAVID E. DAVIS
Greenfield, Ohio

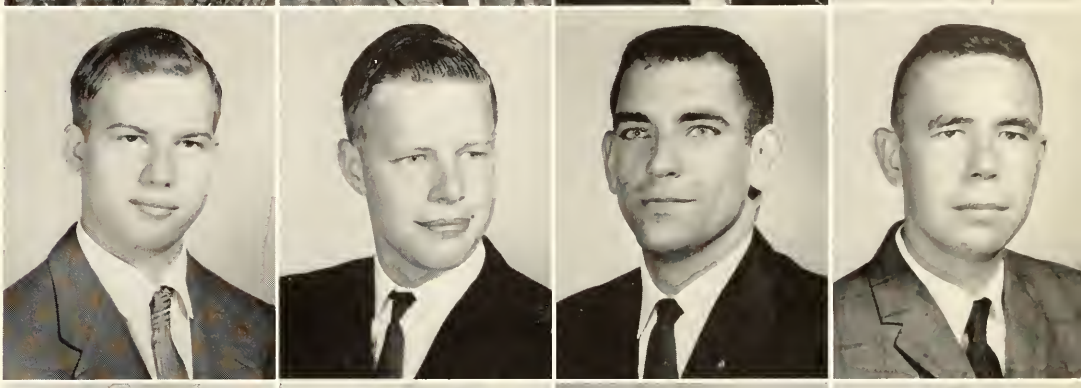

ELLEN DUNCANSON
Hillsboro, Ohio
CHARLES FISHER
New Vienna, Ohio
ROBERT I. FORD
Greensboro, N. C.
RICHARD GAMBLE
Butler, Pa.

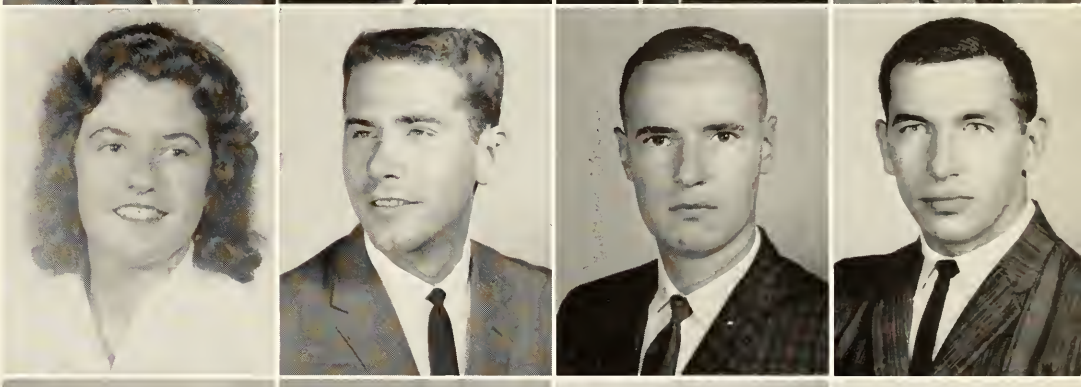

JERRY GASHO
Yellow Springs, Ohio
ROBERT GASKILL
Trenton, N. J.
ART GEIER
Cincinnati, Ohio
ALLEN HANK
Lockland, Ohio

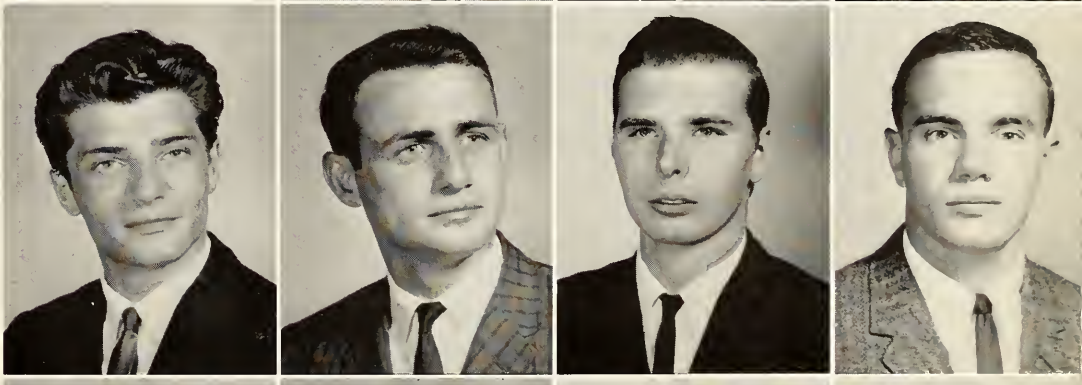

CAROLYN HINSON
Dover, Ohio
DAVID L. HUGHES
Wilmington, Ohio
RUTH ANN HULL
Cincinnati, Ohio
PETE JACOBY
Havertown, Pa.

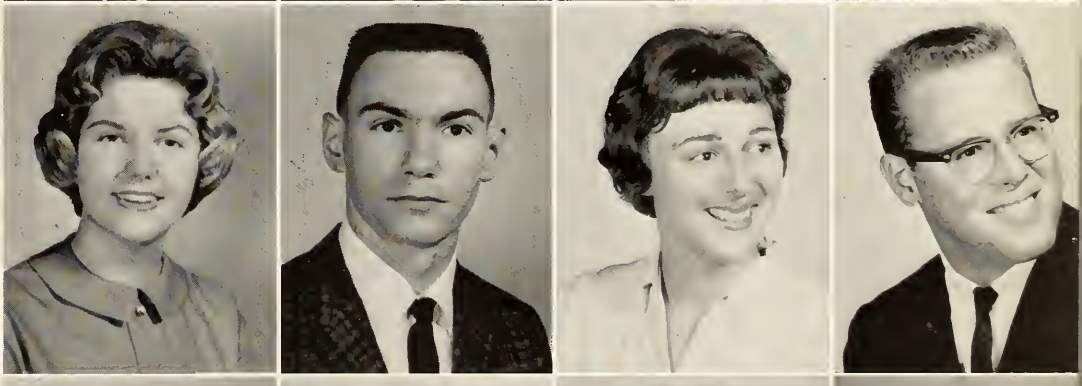

DAVID JOHNSON
Douglaston, N. Y.
ERIC KRAMER
Elmont, N. Y.
MARY RUTH KILPACK
Richmond, Ind.
SAM J. KONDRATIW, II
Danbury, Conn.

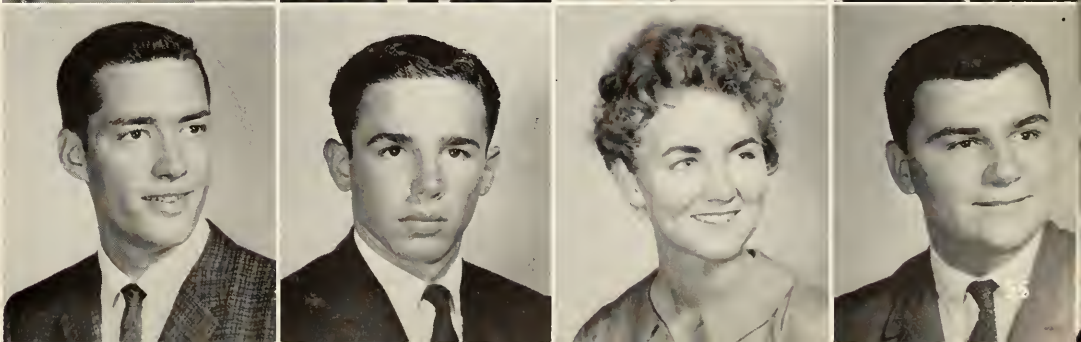

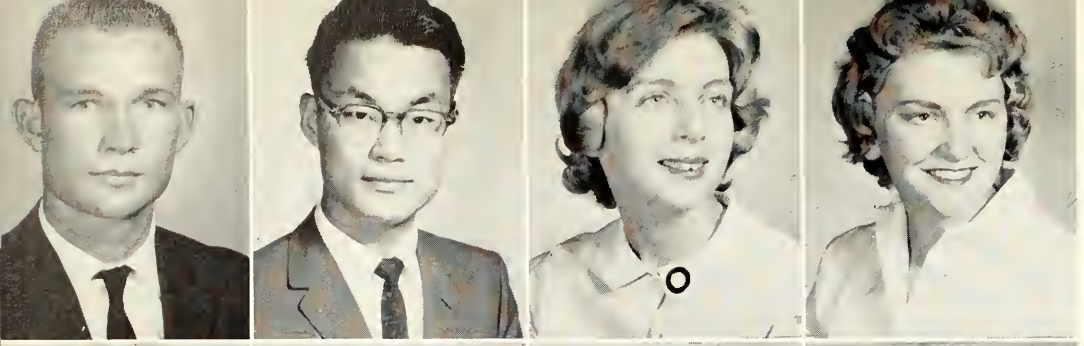

KEN KRICK
New Madison, Ohio
YONG LEE
Seoul, Korea
JEANETTE MacBRAIR
Alexandria, Va.
JOYCE McKINLEY
Middletown, Ohio

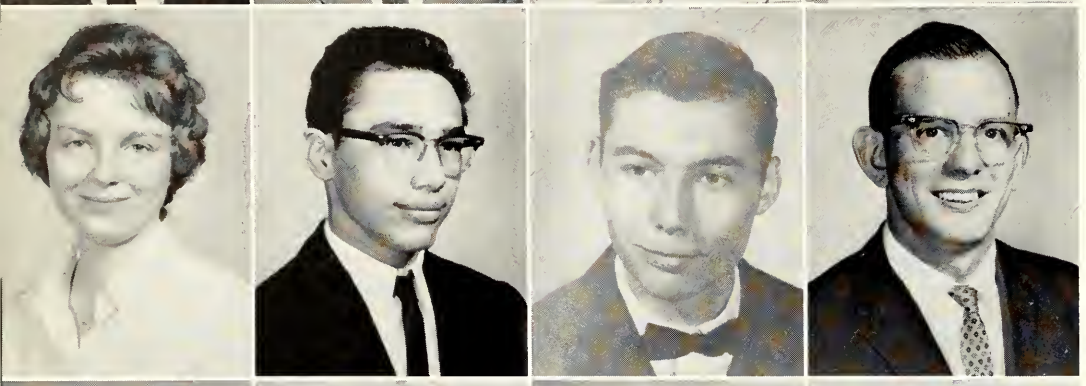

SHERRY MAUK
Piqua, Ohio
EDWARD MAYO
Cleveland, Ohio
DONALD MERCER
Greenfield, Ohio
DALE E. MINNICH
Wilmington, Ohio

GENEVIEVE MINNICK
Marathon, Ohio
WILLIAM MOODY
Cincinnati, Ohio
BONNIE MOON
Blanchester, Ohio
LEE MORRIS
Columbus, Ohio

PENELOPE MOTT
Westbury, L. I., N. Y.
FRANK E. MUHA
Dayton, Ohio
WAYNE MULLEN
Indianapolis, Ind.
NANCY NELSON
International Falls, Minn.

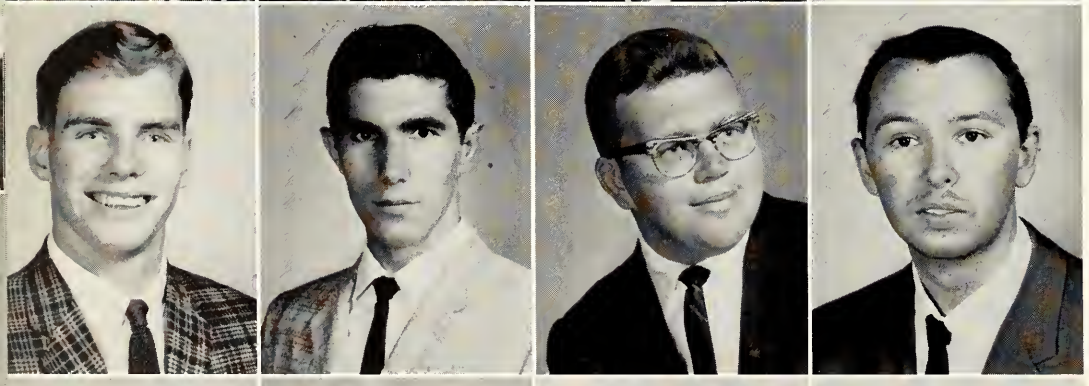

ALEXANDER NEWMAN
Glen Cove, N. Y.
STEPHEN NOVAK
Ambler, Pa.
JOHN PALMER
Middletown, Ohio
JOHN PENWELL
Washington C.H., Ohio

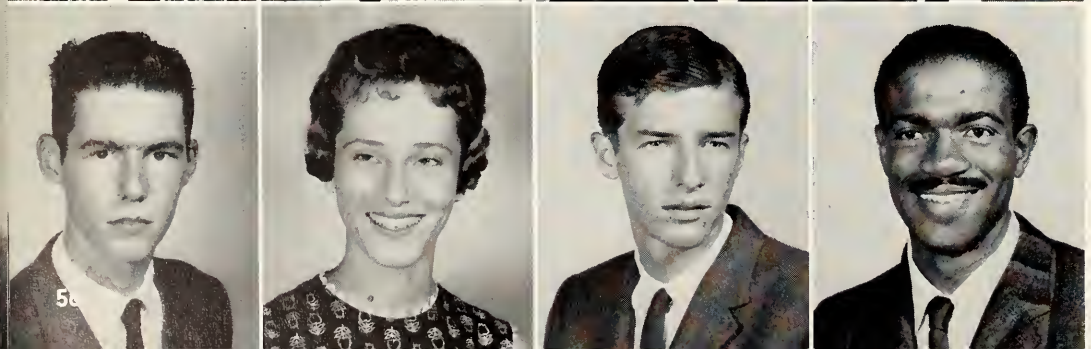

ROBERT PLOTZ
Lakewood, Ohio
PERSIS PLUMLEY
Washington C.H., Ohio
DAVID POTTER
Dayton, Ohio
FRANCIS PRICE
Cleveland, Ohio

JOSEPH PURRINGTON
Kenton, Ohio
JUDY PYLE
Cincinnati, Ohio
HUTSON RATLIFF
Burlington, N. C.
ROGER REVEAL
Wilmington, Ohio

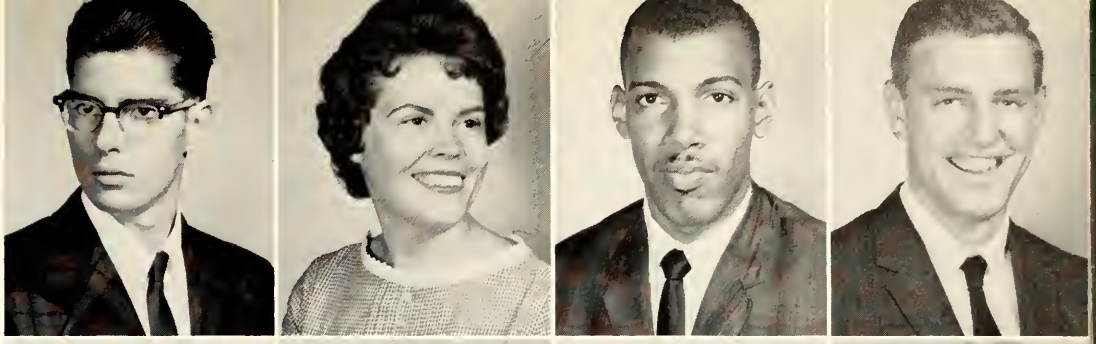

RAYMOND RICHARDSON
Martinsville, Ohio
JULIA ROSEKRANS
Dayton, N. J.
PHILIP ROUSCH
Hillsboro, Ohio
ROBERT ROWLAND
Hamilton, Ohio

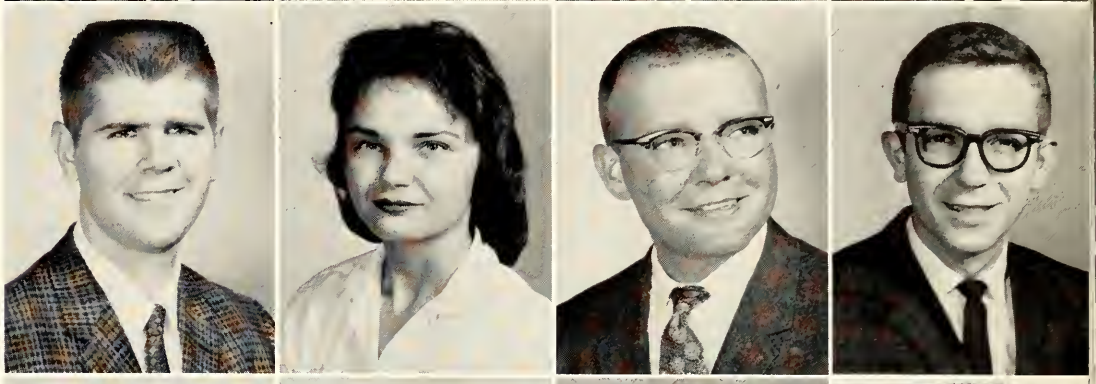

THOMAS SCHRAFFENBERGER
Cincinnati, Ohio
ROBERT S. SCRIBA
Kobe, Japan
RAYMOND S. SERSION
Cincinnati, Ohio
KENNETH SHRIDER
Cleveland, Ohio

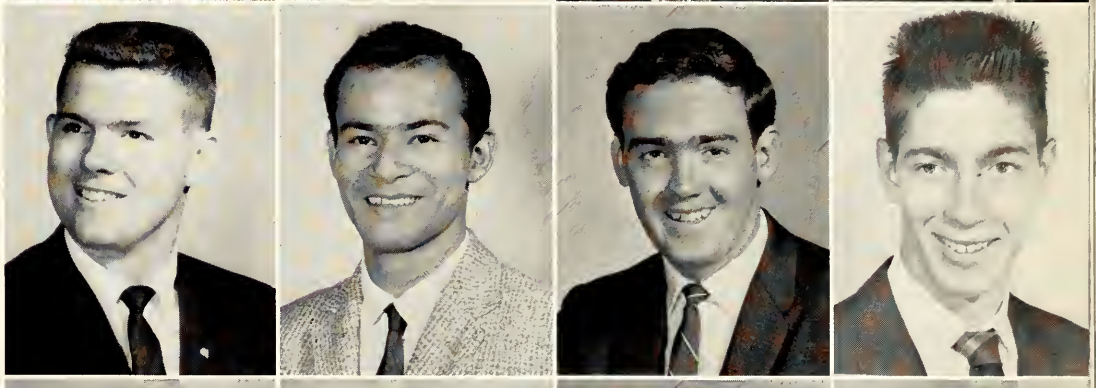

SUE STAFFORD
Hamilton, Ohio
ROGER STARKEY
Middletown, Ohio
MARK STURM
New Philadelphia, Ohio
NANCY SUMMERS
Camp Hill, Pa.

WILLIAM SUTTON
Wilmington, Ohio
MONTE TEWKSBURY
Oxnard, California
ROBERT THOMPSON
New Vienna, Ohio
THOMAS VANDETTI
New York, N. Y.

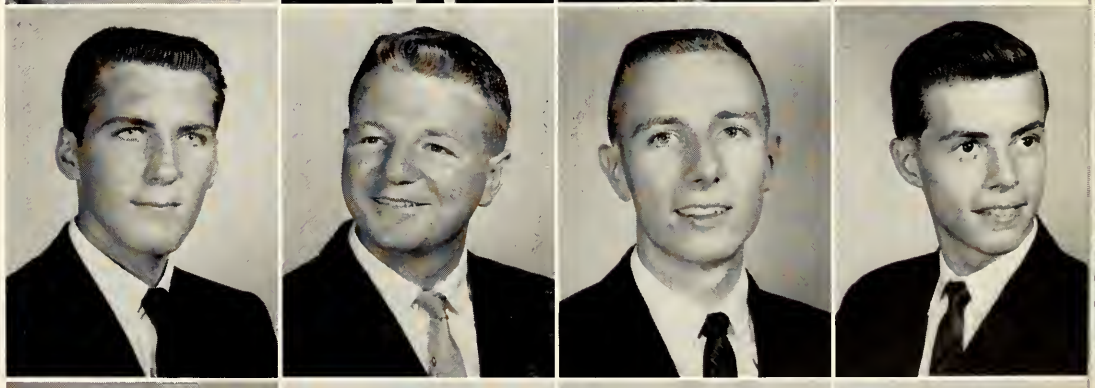

MIRIAM VENGER
Beaver Falls, Pa.
BETTY WEST
Piqua, Ohio
BARRETT WHITCOMB
S. Acton, Mass.
PAUL WILLIAMS
Fairfield, Ohio

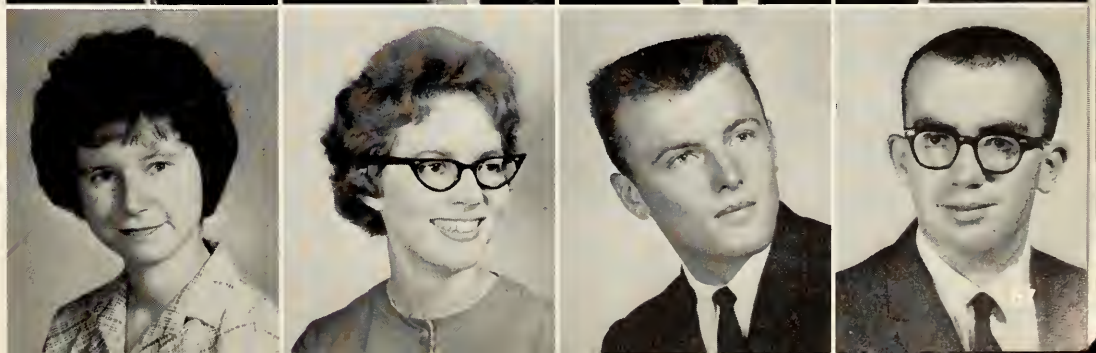

LINDA WISBEY
Loveland, Ohio

PHYLLIS WISECUP
Xenia, Ohio

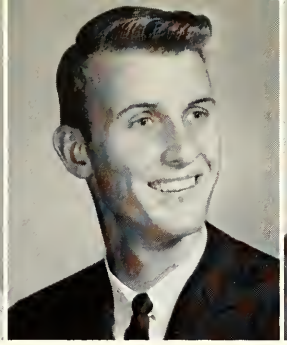

THOMAS K. WOOD
Lyndhurst, Ohio

JOHN WORKMAN
Wilmington, Ohio

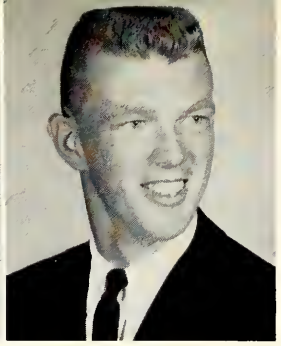

NED YARGER
Hamilton, Ohio

CLASS of 1965

EDWARD SHERMAN, *PRESIDENT*
New Philadelphia, Ohio

ROBERT TOUCHTON, *VICE-PRESIDENT*
Norristown, Pa.

HEIDI MULLER, *SECRETARY-TREASURER*
Philadelphia, Pa.

FRANCES ADAMS
Highland, Ohio
SHEM AGESA
Maragoli, Kenya
NORMA ALLEN
New Vienna, Ohio
DONALD ANDREWS
Phoenixville, Pa.

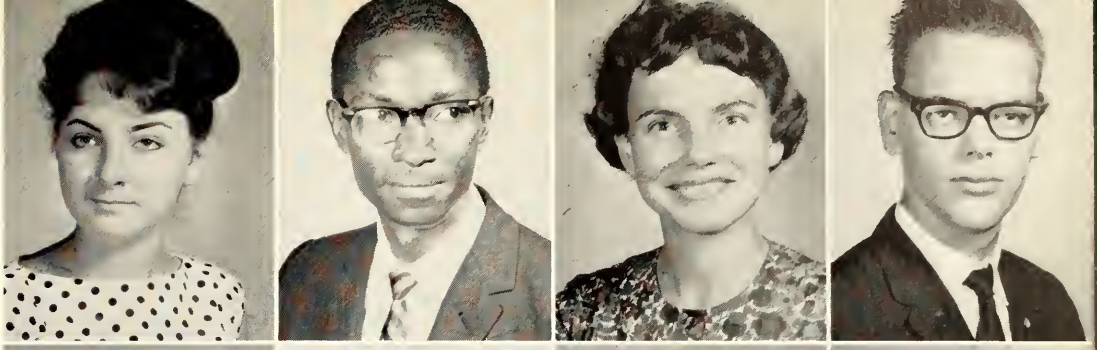

NANCY ARM
Mount Oreb, Ohio
GEORGE ASHBROOK
Lancaster, Ohio
ELIZABETH ANN BAKER
Columbus, Ohio
MARVIN BAKER
Lebanon, Ohio

JANE BALDERSTON
Whitford, Pa.
BEN BARTLETT
Xenia, Ohio
PRESTON BARTON
Terryville, Conn.
HAROLD R. BATES
Bowling Green, Ohio

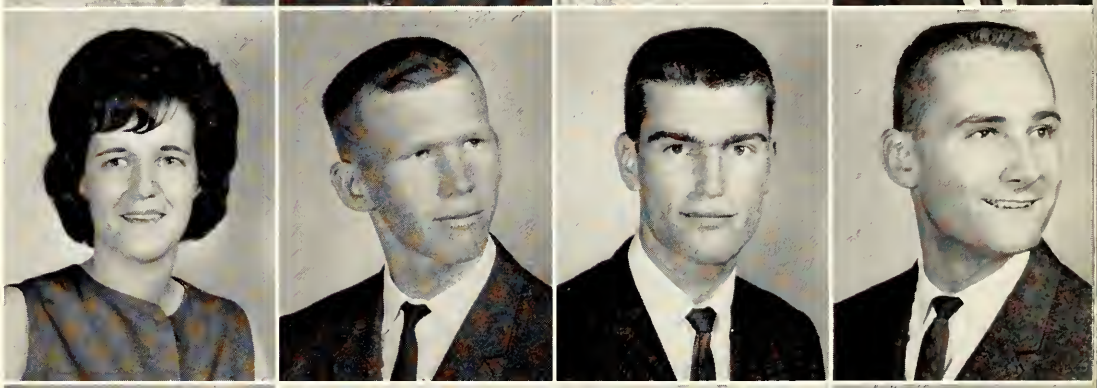

HILARY BEAL
Winchester, Mass.
JOHN A. BEAM
Xenia, Ohio
PATRICIA BERGER
North Olmsted, Ohio
ED BERGHAUSEN
Cincinnati, Ohio

RICK BEYER
Solon, Ohio
TOM BIRT
Greenville, Ohio
MONROE BLACKBURN
Cleveland, Ohio
VALERIE BOLDEN
Montclair, N. J.

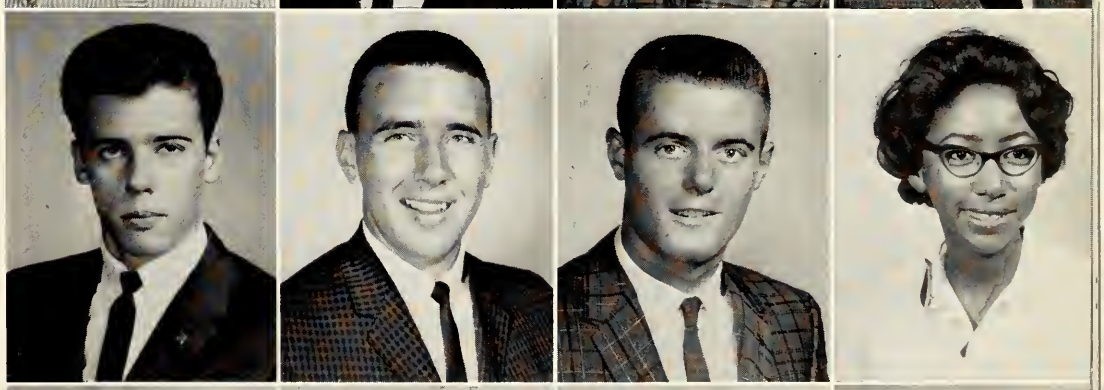

CHARLES BOOTH
Norwood, Mass.
JAMES BOVAIRD
Wolfeboro, N. H.
KATHY BOWMAN
Wilmington, Ohio
DAVID BRINK
Titusville, N. J.

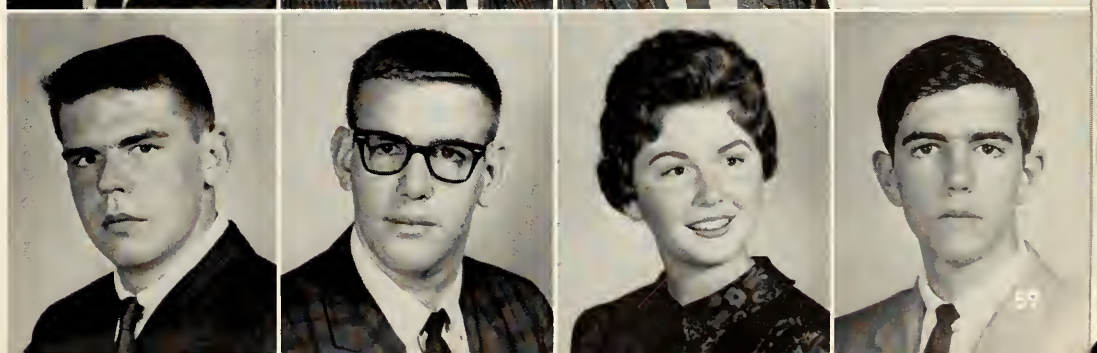

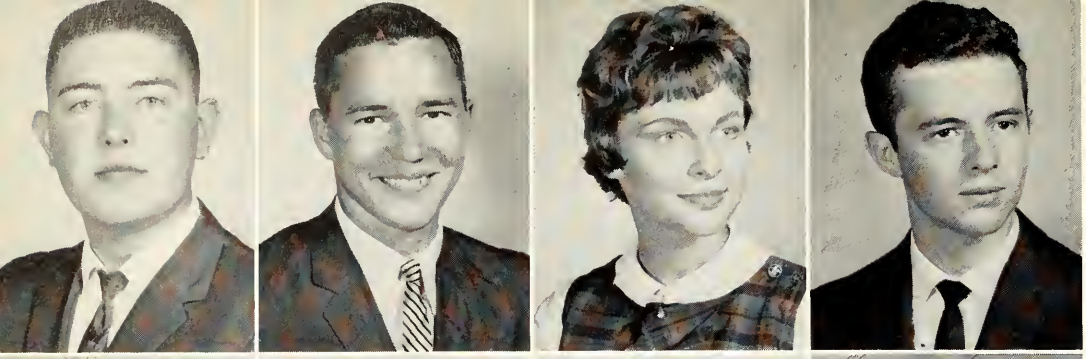

JEFF BROMMUND
Wilmington, Ohio
BOB BROWNELL
Dayton, Ohio
JANE BROXON
Cincinnati, Ohio
JOHN BRUBAKER
Washington C.H., Ohio

HUGH BUIE
Morrow, Ohio
CLAUDE BUFLER
Summerville, Ohio
ROGER BUFLER
Sommerville, Ohio
GARY CARTER
New Vienna, Ohio

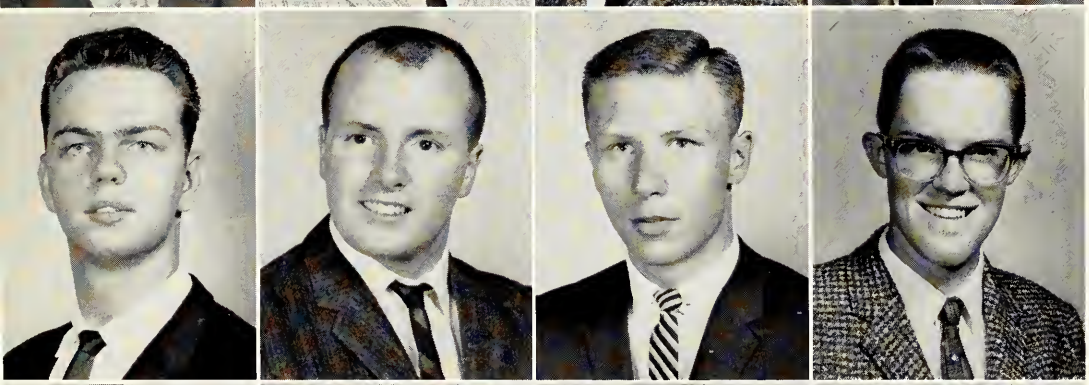

JAMES CASSIDY
Middletown, Ohio
MIKE CHANDLER
Cincinnati, Ohio
ROBERT CHASON
Fairless Hills, Pa.
DAVID CLUXTON
Martinsville, Ohio

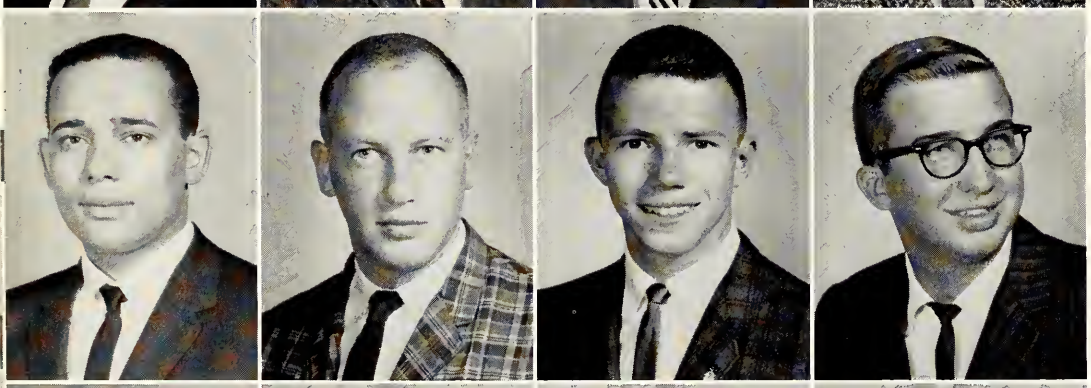

MAURICE COATES
Philadelphia, Pa.
ALAN M. COHEN
Miami Beach, Fla.
JOHN COLVIN
Waynesville, Ohio
JOHN CONLEY
Middletown, Ohio

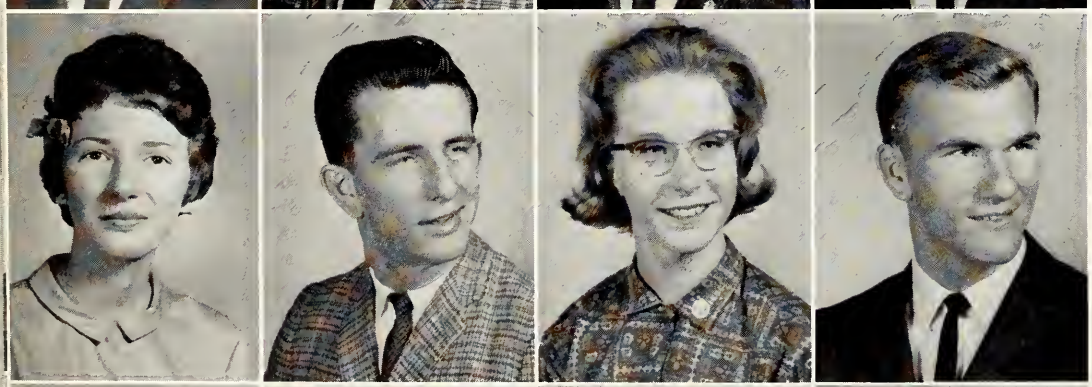

BILLIE CONNELLY
Norwood, Ohio
BILL COONEY
Dayton, Ohio
ELIZABETH COPITHORNE
Philadelphia, Pa.
JAMES CORWIN
Swanton, Ohio

JOHN G. CRANMER
Wilmington, Ohio
RONNIE DANIELS
South Solon, Ohio
KATHRYN DANZIG
Whitehouse, N. J.
W. CARTER DAVIES
Elmhurst, Pa.

DAVID DENNIS
Wilmington, Ohio
CHARLES DENNY
Wilmington, Ohio
CHARLES DILLE
Dayton, Ohio
PETER DRAKE
Kettering, Ohio

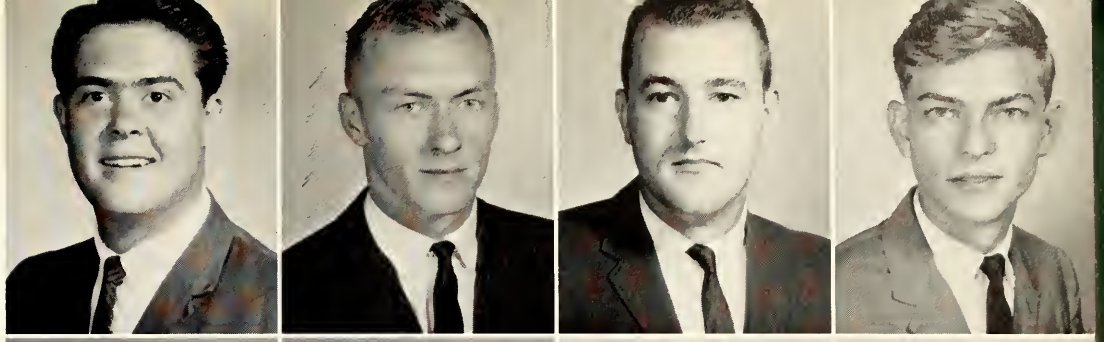

BILL EATON
Hamilton, Ohio
BELMONT EVANS
Colorado Springs, Col.
MARK A. EVICH
Donora, Pa.
GERALD FITE
Bethel, Ohio

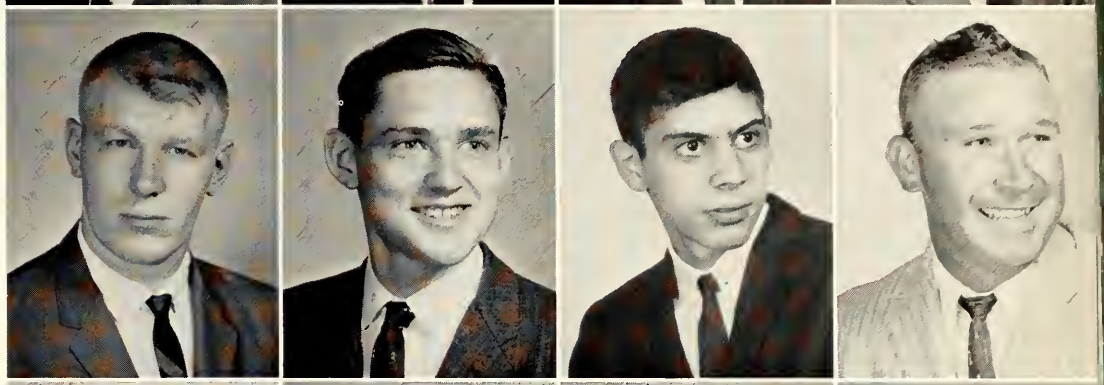

MIKE FLORA
Springfield, Ohio
LARRY FOLTZ
Baltimore, Ohio
JEAN FOSTER
Lewisburg, Ohio
ALAN FRANKEL
Philadelphia, Pa.

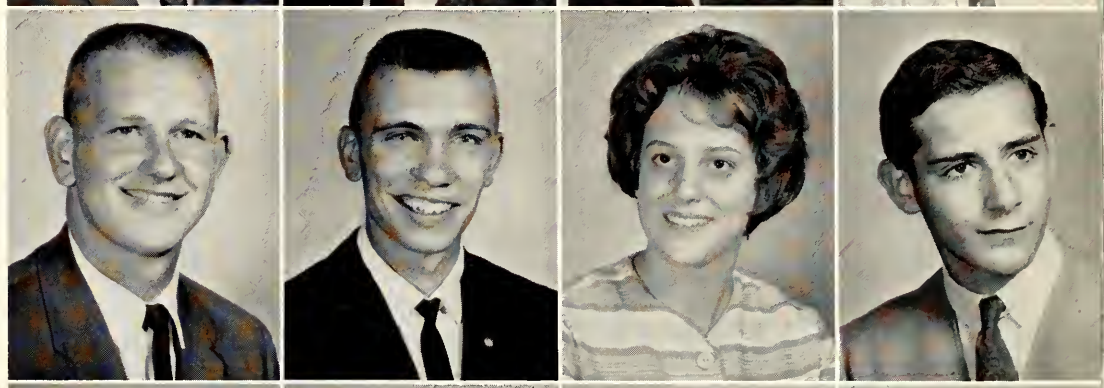

BRIAN FROCK
Washington C.H., Ohio
EBBIE GADD
Wilmington, Ohio
KATHY GANDERT
Maineville, Ohio
LESLIE GARMAN
Hillsboro, Ohio

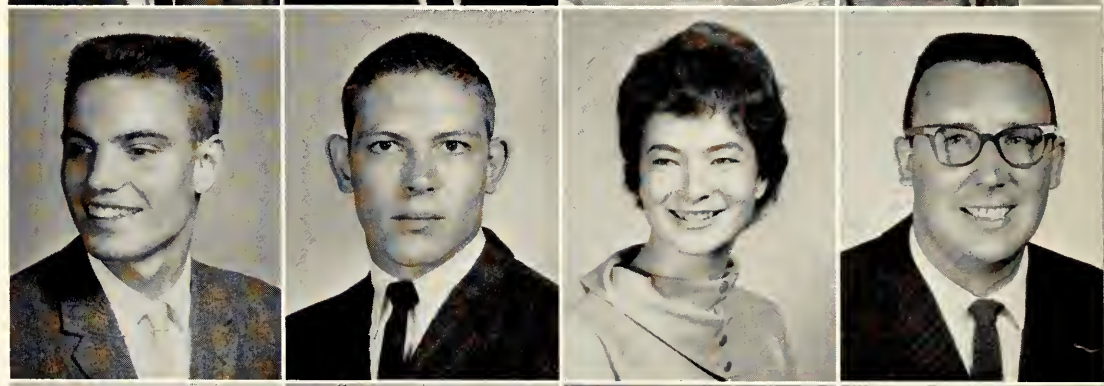

J. MICHAEL GARVEY
Mulberry, Ohio
SUSAN GEPHART
Centerville, Ohio
JOE GIEBELHOUSE
Washington C.H., Ohio
JUDITH GORDON
Dover, Ohio

ORA MAE GORE
Kettering, Ohio
KAREN GRATTON
Chardon, Ohio
RONALD GREENE
Mansfield Ctr., Conn.
JERRY GREENWALD
Loveland, Ohio

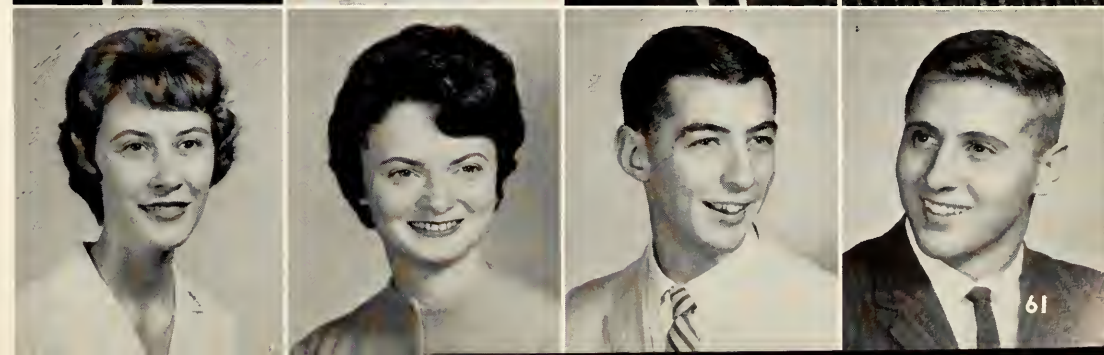

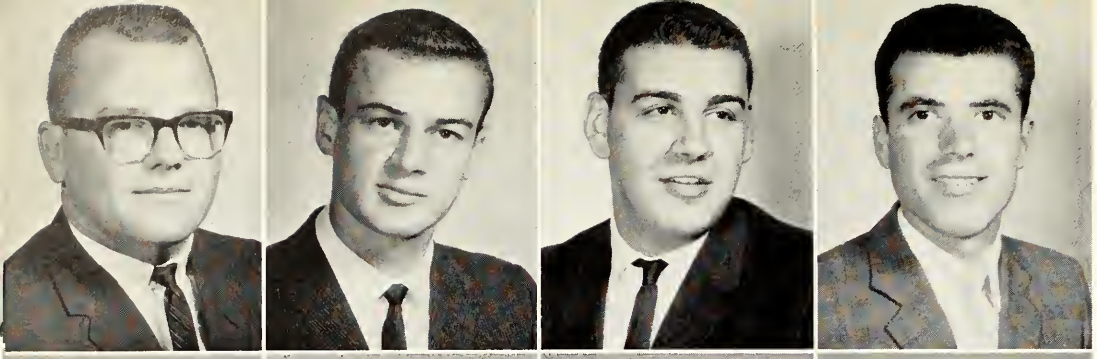

DAVID GREER
Dayton, Ohio
STEVEN M. GRIFFIS
Yellow Springs, Ohio
LARRY GUYNN
Middletown, Ohio
ANTON HABASH
Ramallah, Jordan

DANIEL HAGEMEISTER
Edwardsville, Ill.
DAVID HALL
Cambridge, Ohio
DEBBIE HARNER
Xenia, Ohio
BARBARA HARPER
Medford, N. J.

BERNARD HARTUNG
Smiths Basin, N. Y.
CHRISTINE HAUBOLD
Archbold, Ohio
JANET HAUGH
Wells, Minn.
JAUNITA HELM
Wilmington, Ohio

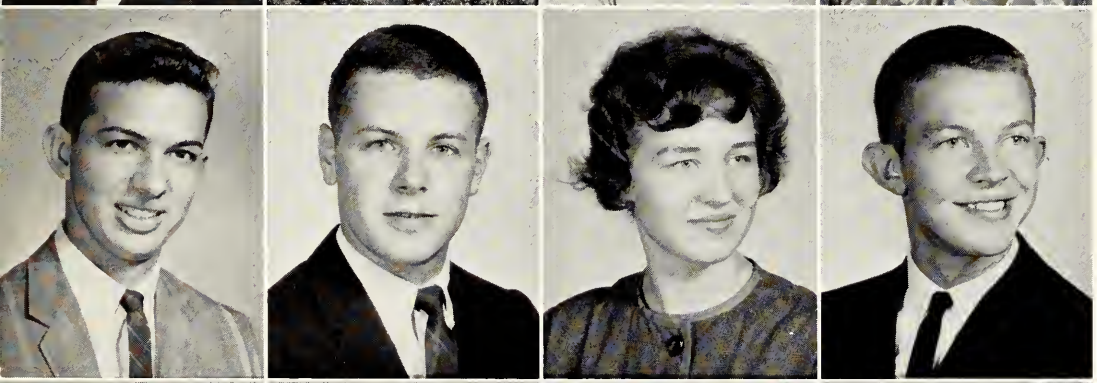

JAMES HIGGINS
Newark, Ohio
WALTER HOBBS
Braintree Highlands, Mass.
CHRISTA HOFFMAN
Saarbrucken, Germany
RUSS HOFFMAN
Cincinnati, Ohio

LEONARD HOGE
San Jose, Costa Rica
FREDERIC HOLINKO
Storrs, Conn.
MARY HOY
Conshocton, Ohio
ROBERT HURM
St. Marys, Ohio

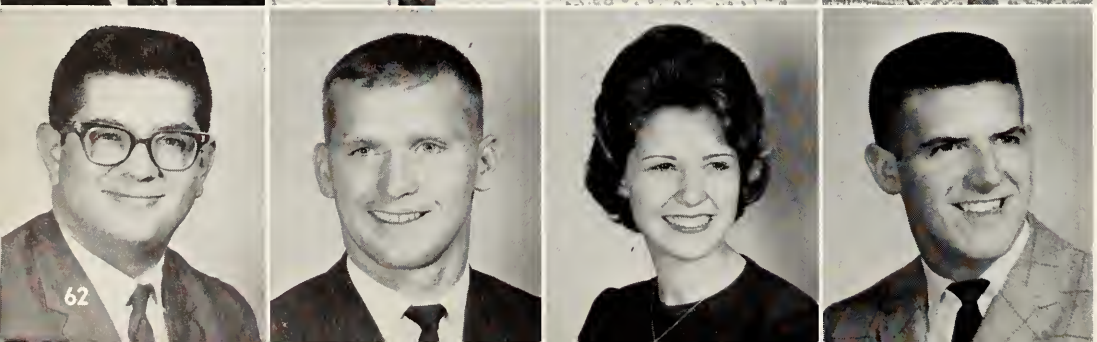

ROGER HUSTON
Xenia, Ohio
LARRY JACKSON
Springfield, Ohio
EILEEN JENKINS
Wilmington, Ohio
CHARLES JENSEN
Westfield, N. J.

CAROL JONES
Waynesville, Ohio
DALE JORDAN
Cincinnati, Ohio
MARTIN KALLAHER
Cincinnati, Ohio
BARBARA KELLEY
Hamilton, Ohio

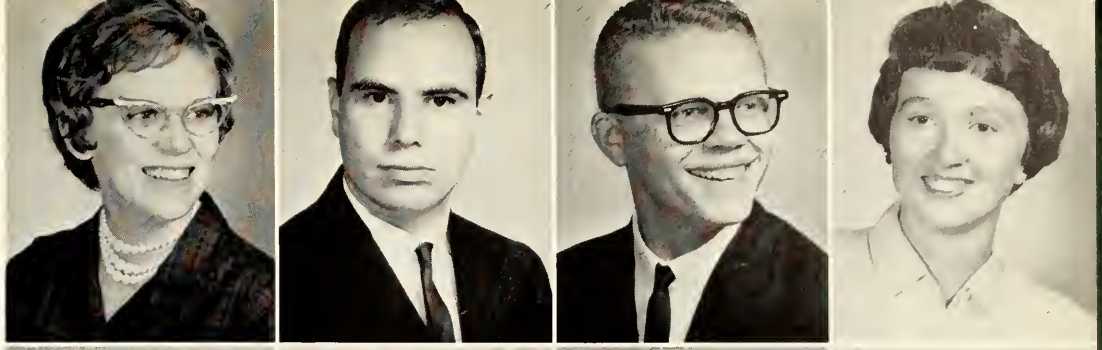

KAY KERSEY
Wilmington, Ohio
RICHARD KIDWELL
Columbus, Ohio
JOHN KOENIG
Cincinnati, Ohio
CAROL KORNFIELD
Queens Village, N. Y.

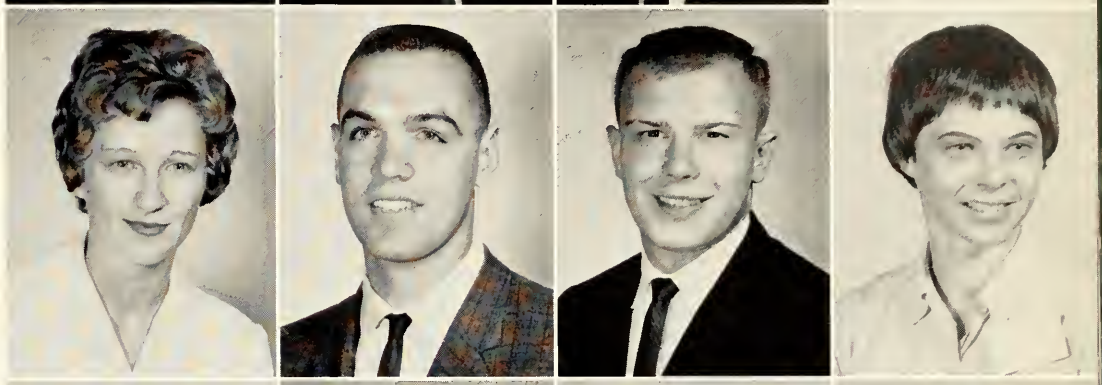

RICHARD W. LAIL
Wilmington, Ohio
ROBERT LANNING
Fairview Park, Ohio
CHARLES A. LEDGERWOOD
Louisville, Ky.
RUTH LESLIE
Sabina, Ohio

SAMMY LEWIS
Wilmington, Ohio
ABRAHAM LEVIN
Trenton, N. J.
THOMAS LLEWELLYN
Marion, Ohio
ROSALIE McCLELLAN
Xenia, Ohio

JANET McCORMICK
Cincinnati, Ohio
DAVID McCUNE
Wilmington, Ohio
ROBERT McCURLEY
Mason, Ohio
HOWARD McGOWAN
Rarden, Ohio

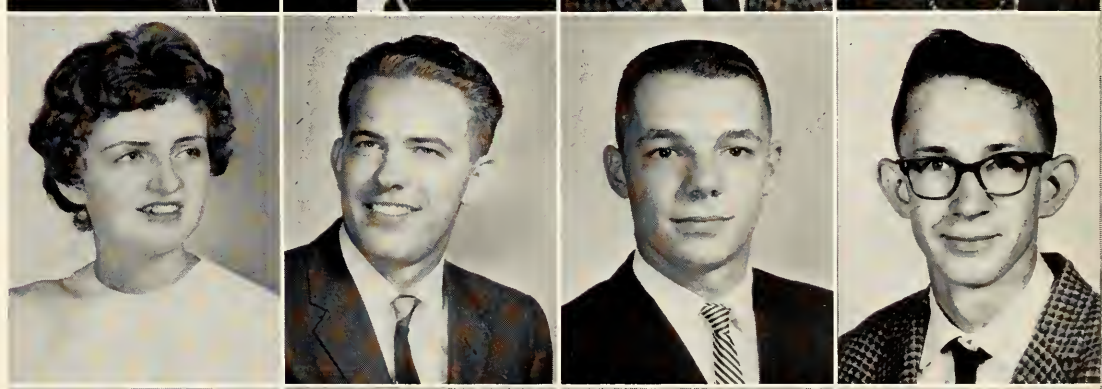

PETER McDIVIT
Cincinnati, Ohio
CHARLES McHENRY
Charleston, W. Va.
PATRICIA McKENZIE
Martinsville, Ohio
PATRICIA McMILLAN
Grenada Hills, Calif.

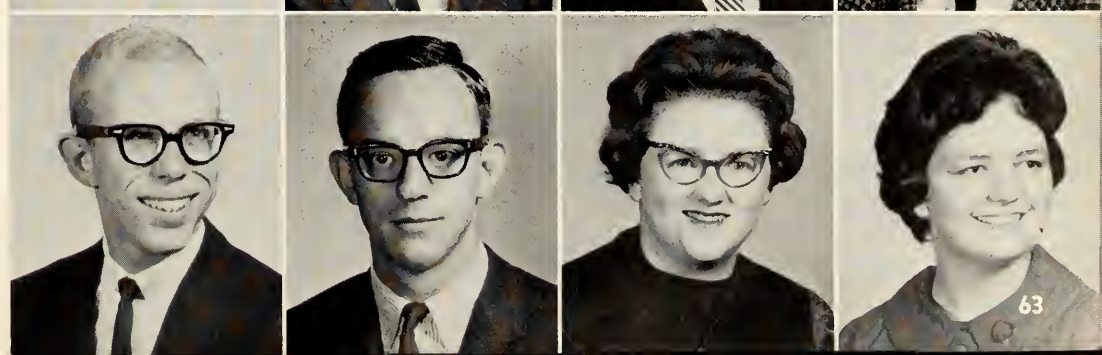

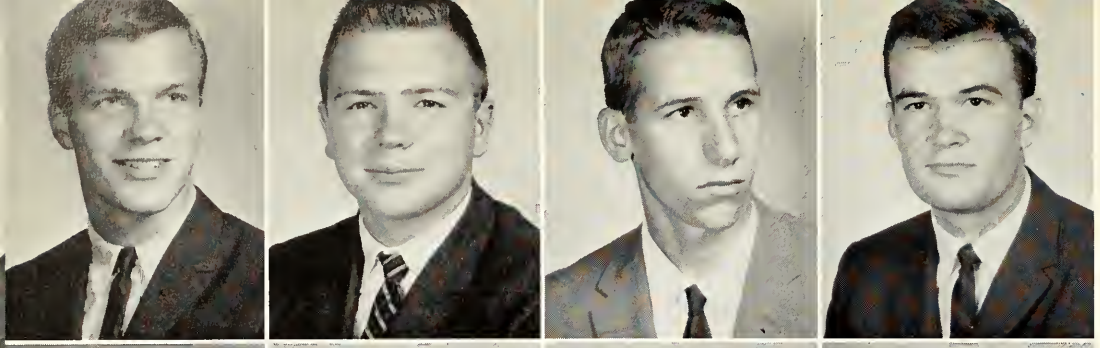

MARK McNEARY
Merion, Pa.
JOHN MARTIN
Blacklick, Ohio
JAY MATHIS
New Richmond, Ohio
CARL MEEKER
Loveland, Ohio

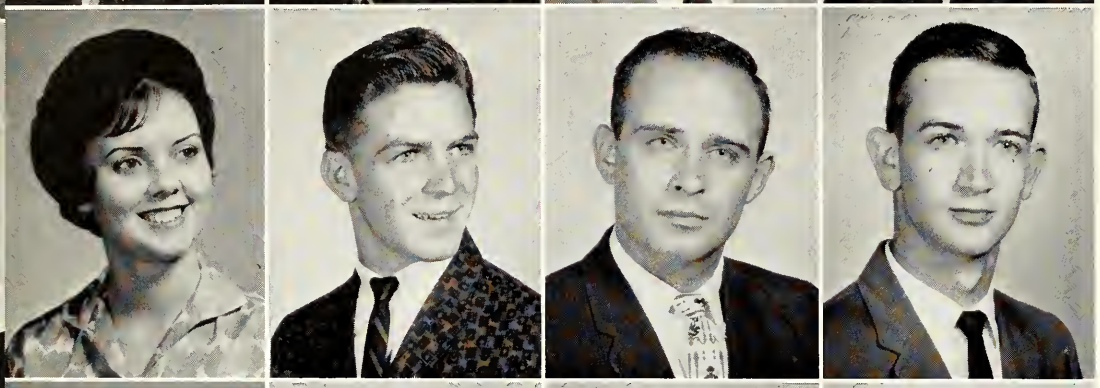

JEANIE MILLER
Dayton, Ohio
JERRY MILLER
Ironton, Ohio
LARRY MILLER
Reynoldsburg, Ohio
RUSSELL MILLER
Kenton, Ohio

BETTY JO MITCHELL
Jeffersonville, Ohio
JOANN MOWERY
Washington C.H., Ohio
SHARON MURPHY
Xenia, Ohio
FRED NEALON
Peoria, Ill.

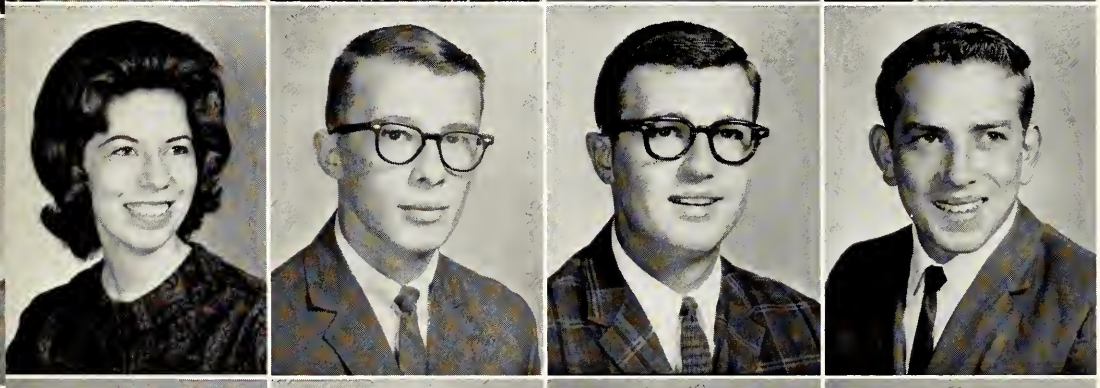

JENIFER NEWBERRY
Washington C.H., Ohio
MICHAEL NOBLETT
Ventnor City, N. J.
MIKE NOFTZGER
Wilmington, Ohio
DALE NORDYKE
Wilmington, Ohio

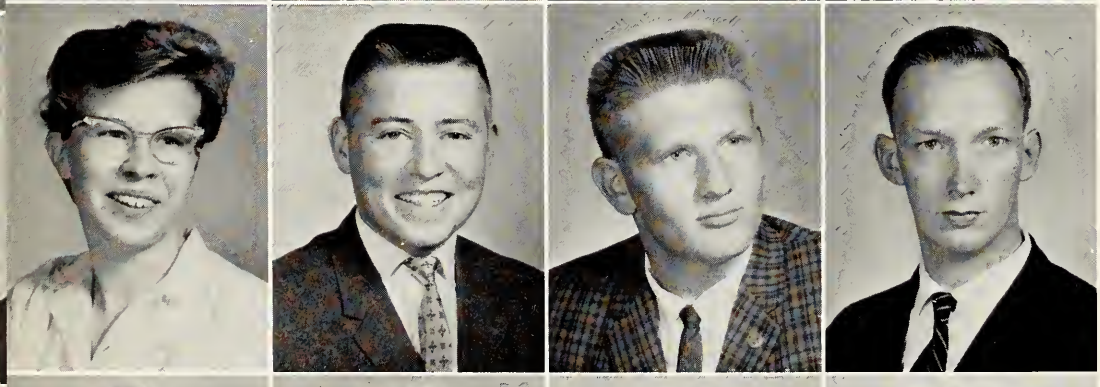

LENA F. NORMAN
Chillicothe, Ohio
ROBERT NUNN
Sabina, Ohio
BEN OTTEN
Cincinnati, Ohio
SAMUEL OUTERBRIDGE
Princeton, N. J.

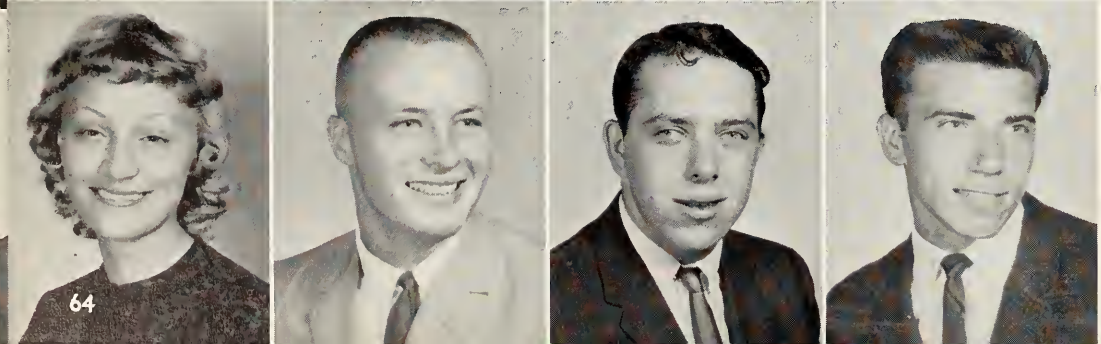

ANN OWENS
Hamilton, Ohio
DALE PARISH
Lancaster, Calif.
WRIGHT PARKES
Cleveland, Ohio
STEVE PISCOR
Donora, Pa.

JOHN POLLOCK
Washington C.H., Ohio
RUTH ANN PRIGNITZ
Xenia, Ohio
ED PROSKE
Cincinnati, Ohio
DAVID PUDERBAUGH
Sandusky, Ohio

THOMAS R. PULSIFER
Hamilton, Mass.
LARRY K. PUMMEL
Springfield, Ohio
CAROLYN RAY
Sabina, Ohio
DAVID REISINGER
Wilmington, Ohio

BARBARA RICHIE
Moorestown, N. J.
CAROLYN ROBERTS
Mt. Orab, Ohio
W. DAVID ROBINSON
New Vienna, Ohio
CONNIE ROESER
Piqua, Ohio

DANIEL ROSEFSKY
Binghamton, N. Y.
GAYLA RUDY
Wilmington, Ohio
JACK RUNYAN
Mechanicsburg, Ohio
ADIB SAFI
Ramallah, Jordan

LARRY SANDBACH
Chicago 15, Ill.
KEN SCHAEFER
Casstown, Ohio
JIM SCHAIRBAUM
Wilmington, Ohio
DOLORES SCHALL
East Orange, N. J.

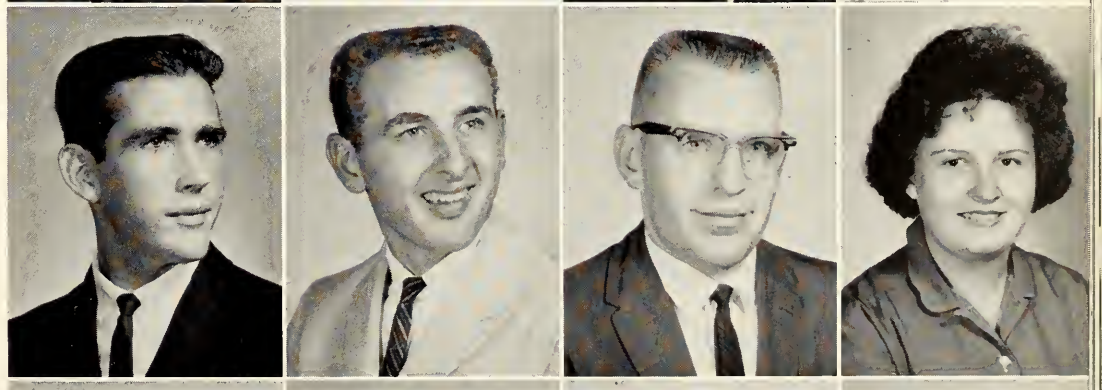

GARY SCHEFFER
Newark, Ohio
FRANK L. SEXTON
Mt. Sterling, Ohio
WILLIAM SHARON
Columbus, Ohio
DALE SHEARS
Struthers, Ohio

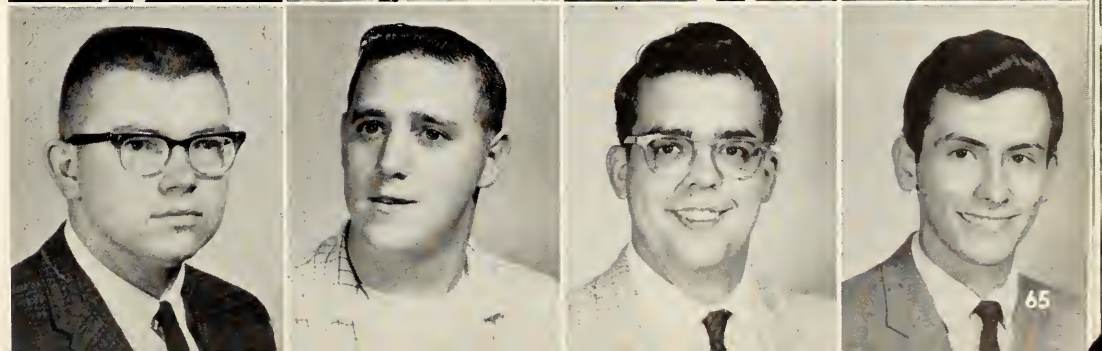

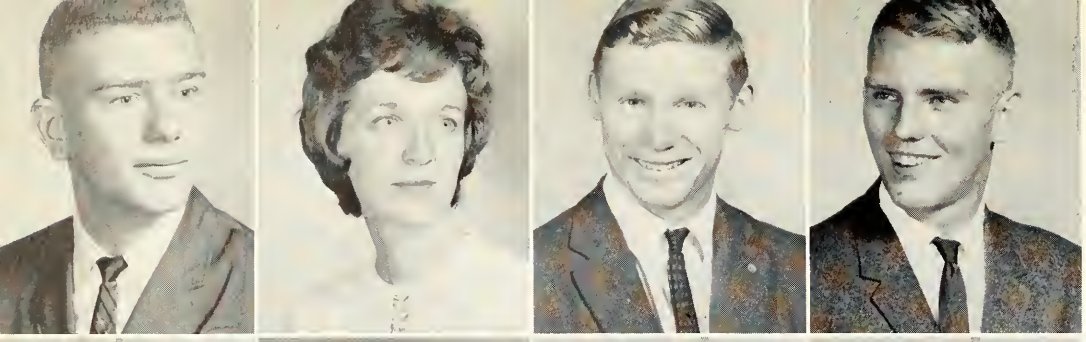

RALPH SHELL
Hamilton, Ohio
JOYCE SHEROD
Wilmington, Ohio
GARY SHORT
Lancaster, Ohio
JOHN SIDERS
Hillsboro, Ohio

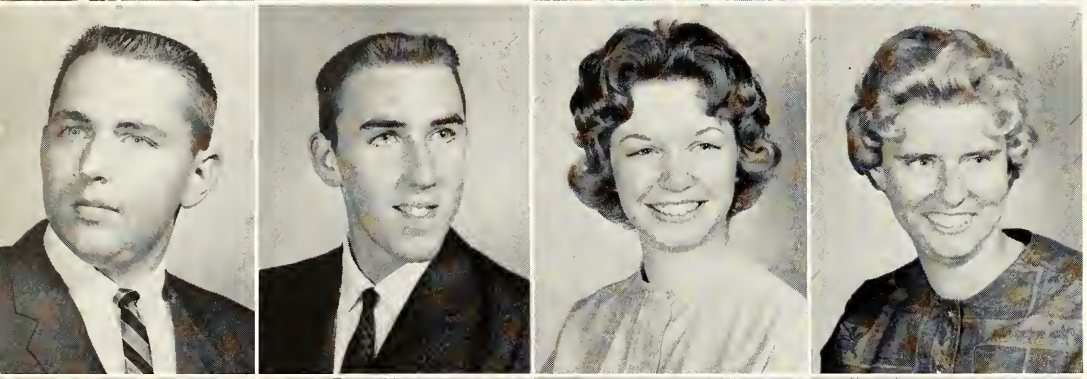

GIL SMITH
South Lebanon, Ohio
NELSON SMITH
Wilmington, Ohio
ALICE ANNE SNEAD
Wilmington, Ohio
JUDY SNIDER
Owensville, Ohio

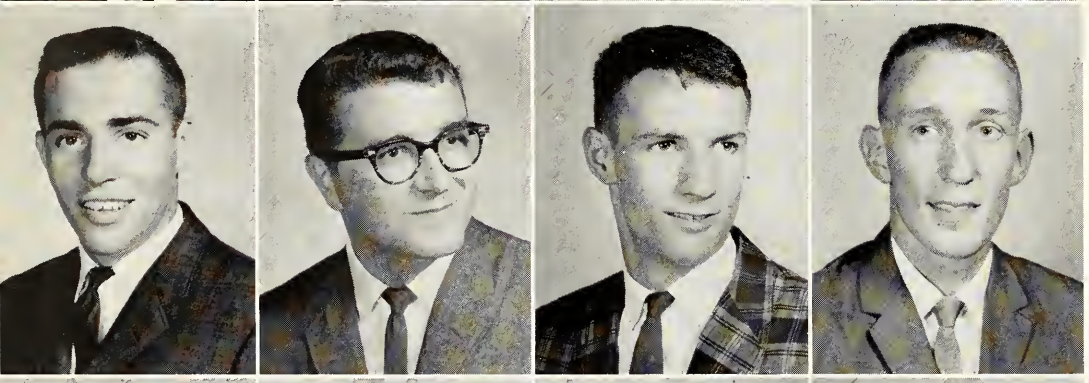

CHARLES SOLTIS
Garrettsville, Ohio
PHILLIP STEPHENSON
Washington C.H., Ohio
JAMES STEWART
Wilmette, Ill.
TOM STOKES
Wilmington, Ohio

JULIE STREVEL
Martinsville, Ohio
ALYCE STRICKLAND
Waverly, Ohio
PETER STURTEVANT
Buffalo, N. Y.
MARY SULLIVAN
Huntingdon Valley, Pa.

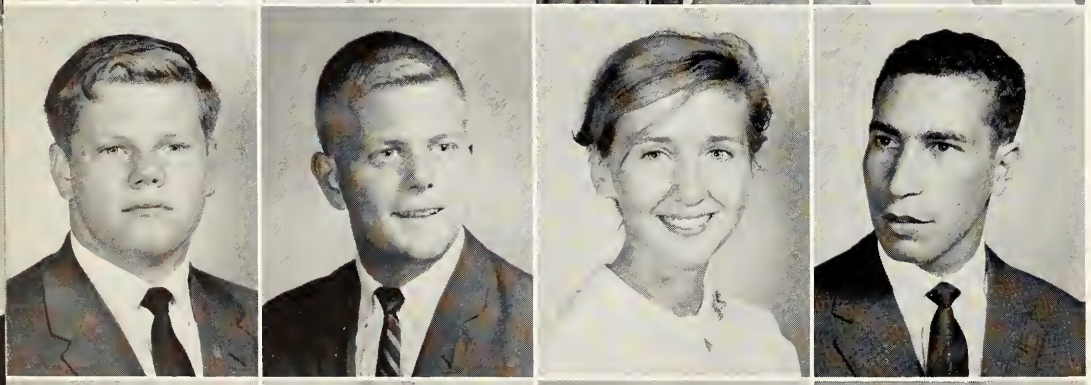

TIM SULLIVAN
Middletown, Ohio
CHARLES SWISHER
Middletown, Ohio
CONSTANCE TANSKY
Logan, Ohio
KHALID TARTIR
Ramallah, Jordan

REX TAYLOR
Trenton, Ohio
ROGER TAYLOR
West Chester, Ohio
JOE TEETERS
Mt. Sterling, Ohio
FRANCES TERRELL
New Vienna, Ohio

BEATRICE THOMAS
New York 66, N. Y.
JOHN THOMAS
Barnesville, Ohio
ED THOMPSON
Cleveland, Ohio
GREGORY THOMPSON
Bethesda, Maryland

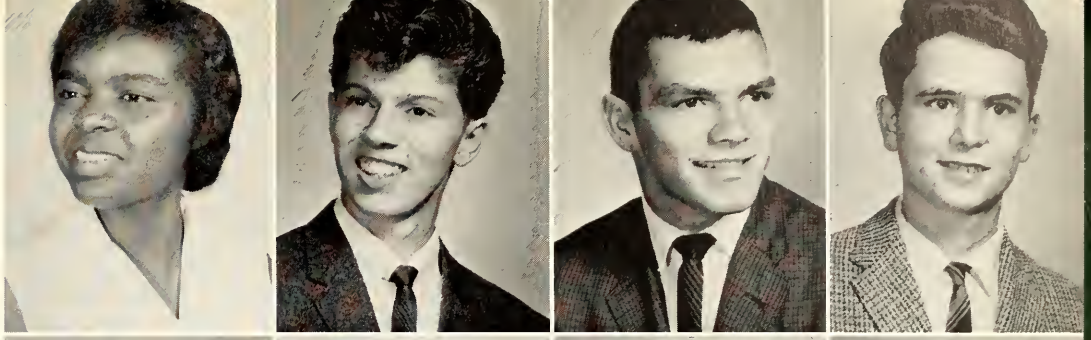

MAYNARD TORCHIANA
Media, Pa.
ROBERT TOUCHTON
Norristown. Pa.
AL TOWNSHEND
Chestertown, Maryland
RICHARD TRAA
Columbus, Ohio

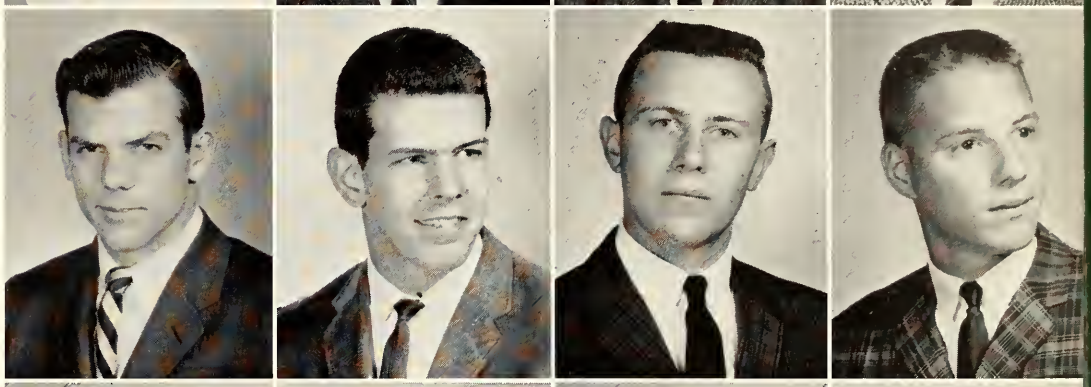

CHARLOTTE TRUFELDT
Richmond Hill, N. Y.
MARY TRUFELDT
Alexandria, Ohio
GARY T. VANCE
Wilmington, Ohio
WILLIAM VAN RIPER
Princeton, N. J.

DAVID VINCENT
Stow, Mass.
JEAN VOELKER
Elkins Park, Pa.
WILLIAM R. WALLS
Pontiac, Mich.
RAYMOND WADE
Summit, N. J.

CAROL WALTHER
Fairfield, Ohio
LOUISE WARD
Monroe, Conn.
ROBERT WATSON
Cleveland, Ohio
THOMAS WEAVER
Dayton, Ohio

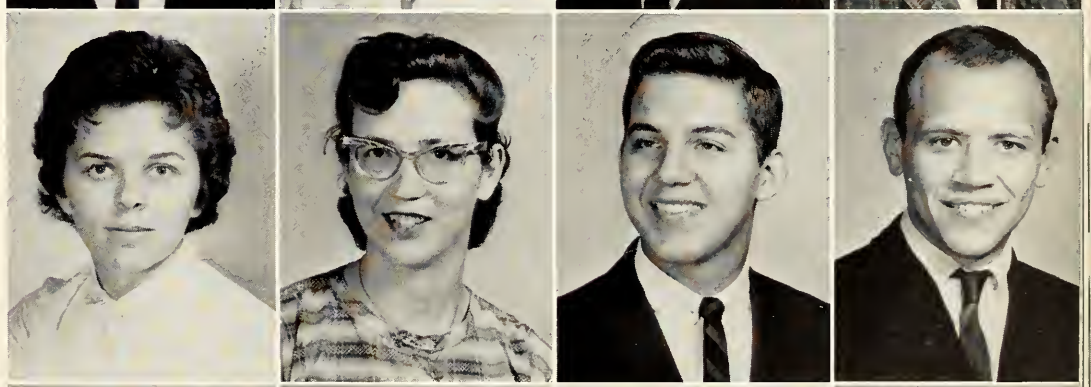

MARY WECHTER
Monroeville, Ohio
WALTER WEIMER
Arcanum, Ohio
WAYNE WEIMER
Xenia, Ohio
MIKE S. WILLIAMS
Wilmington, Ohio

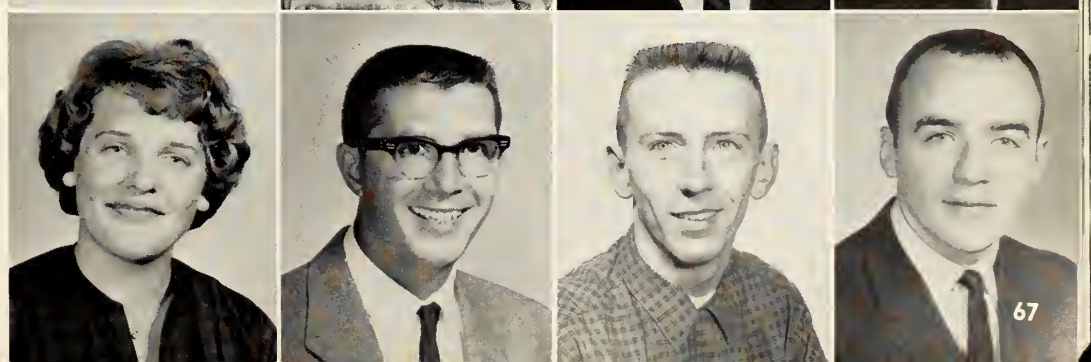

LARRY WILSON
Dayton, Ohio
JAY WRIGHT
W. Alexandria, Ohio

WILLIAM WOLFE
New Vienna, Ohio
LOUISE WRIGHT
Keswick, Va.

LARRY WOOD
Rockbridge, Ohio
KATRINA YINGST
Middletown, Ohio

THOMAS H. WOOD
Wilmington, Ohio
JAMES YOUNG
Franklin, Ohio

DALE WOODWARD
Gillette, N. J.
ALDWIN ZIM
Tavernier, Fla.

CLASS of 1966

C. CLARKE TAYLOR, *PRESIDENT*
Camden, N. J.

JUDY DOYLE, *VICE-PRESIDENT*
S. Ft. Mit., Ky.

AMY WADE, *SECRETARY-TREASURER*
Celina, Ohio

ALAN J. ACCHIONE
Newton, Mass.
SUSAN AIRD
Frederick, Maryland
WILLIAM ALEXANDER
Hillsboro, Ohio
NANCY ALLENDORF
Cincinnati, Ohio

MICHAEL ANGELO
Dennison, Ohio
ERNEST AREHART
Sabina, Ohio
TIMOTHY ASAMBA
Maragoli, Kenya
VINCE ATTARDI
New Brunswick, N. J.

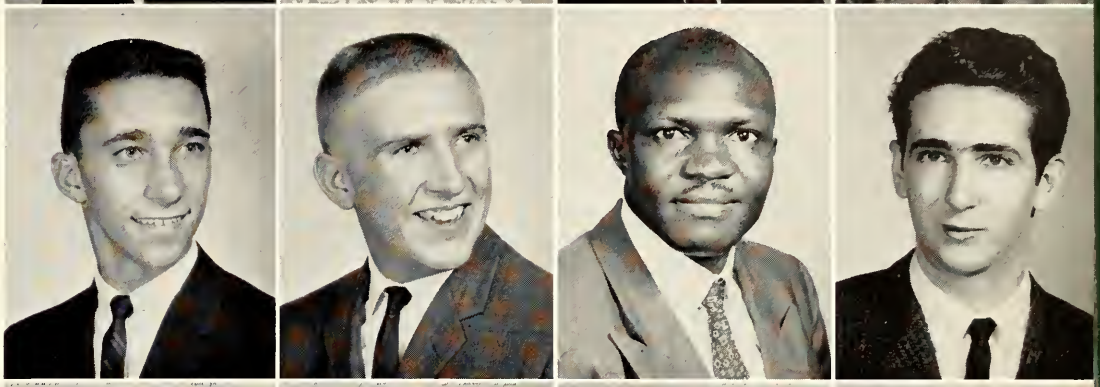

RONALD AUSTIN
Jefferson, Ohio
ANN BAIRD
Mechanicsburg, Ohio
SARA BAIRD
Russellville, Ohio
FRANK BAKER
Wilson, N. Y.

WILLIAM BAKER
Cincinnati, Ohio
JOHN BALDERSON
London, Ohio
HARRIET BARNHART
Latrobe, Pa.
LARRY BARTRAM
Wilmington, Ohio

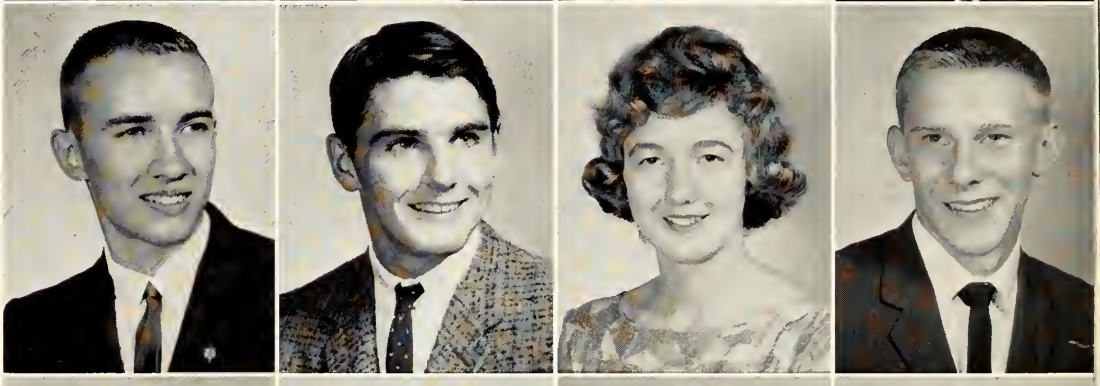

ROBERT BEALS
Xenia, Ohio
WILLIAM BECK
Franklin, Ohio
MANIGEH BEHBEHANIAN
Tehran, Iran
DILLARD BELVILLE
Ironton, Ohio

KAE BENNETT
New Vienna, Ohio
LAURIE BENSON
Morris Plains, N. J.
WILLIAM BENYSH
Centerville, Ohio
JOHN BERNARD
New Vienna, Ohio

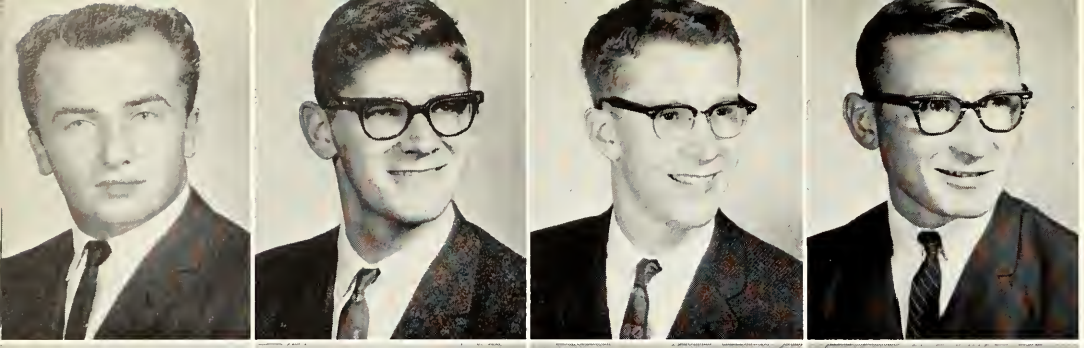

KENNETH BERNARD
Sabina, Ohio
DONALD V. BISHOP
Lebanon, Ohio
N. PETER BJORK
Worcester, Mass.
JEFFREY BLAND
Huntington, W. Va.

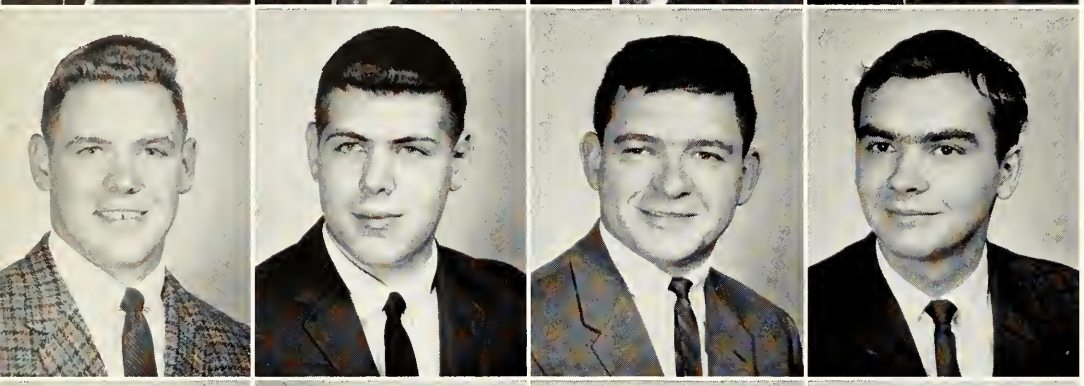

BRIAN BLISS
Oberlin, Ohio
PHILIP BOGAN
Wilmington, Ohio
JOHN BOLON
Dayton, Ohio
RANDY BOLTON
Washington C.H., Ohio

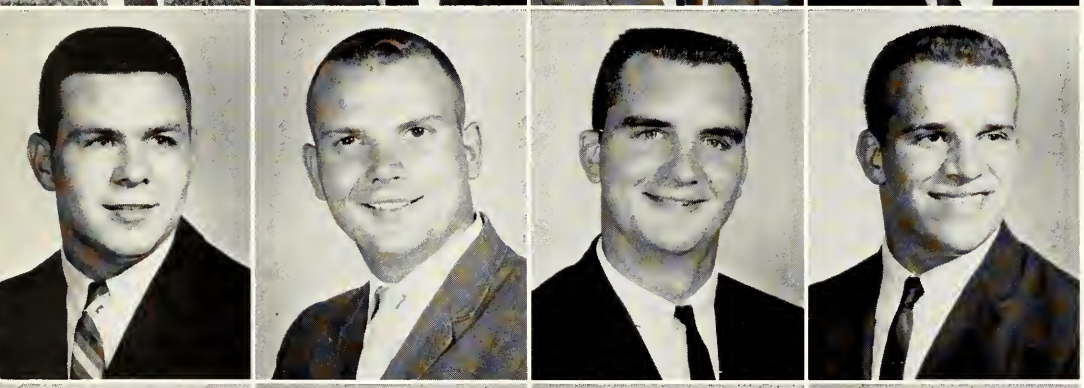

GEORGE BORDER
Massillon, Ohio
JERRY BOVARD
Cincinnati, Ohio
ROBERT BOWERS
Huron, Ohio
ROGER BRAKE
Frederickstown, Ohio

JANE BREWER
Martinsville, Ohio
GARY BRINKER
Rutherford, N. J.
LOUISE BROCK
Loveland, Ohio
ERNEST BROOKER
Norwood, Ohio

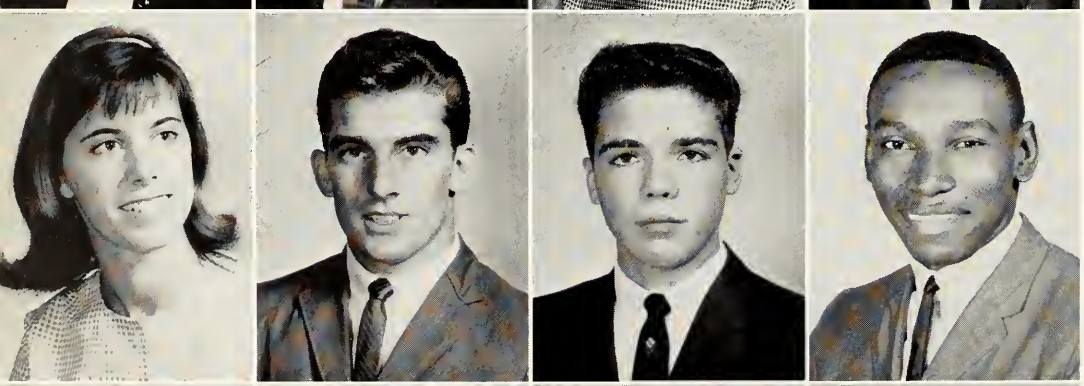

PRUDENCE BROWN
Berwyn, Pa.
MELVIN BRUNNER
Tiltonsville, Ohio
ROBERT BUCKLEY
Mountainside, N. J.
MARK BUCKNER
Hamilton, Ohio

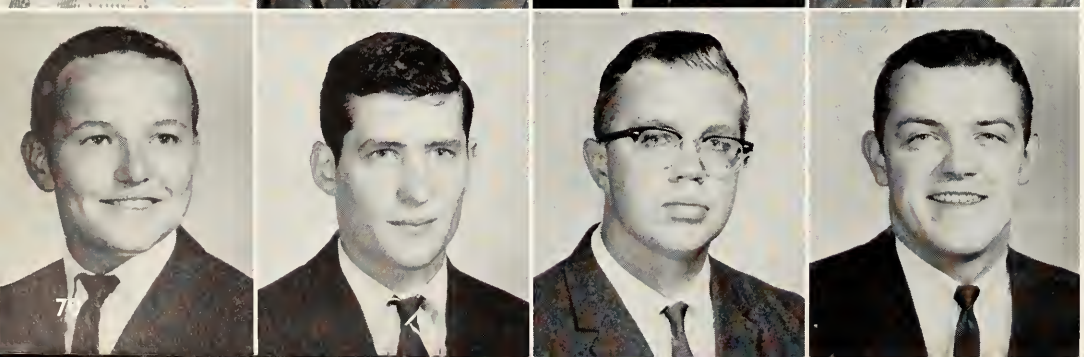

GLEN BUFLER
Somerville, Ohio
STUART BULLOCK
Forest Hills, N. Y.
THOMAS BURG
Cincinnati, Ohio
JOHN CAMPBELL
Washington C.H., Ohio

JAMES CAREY
New Vienna, Ohio
DON CARTER
Mt. Sterling, Ohio
ALAIN CENTNER
Bay Shore, N. Y.
HEA WON CHANG
Seoul, Korea

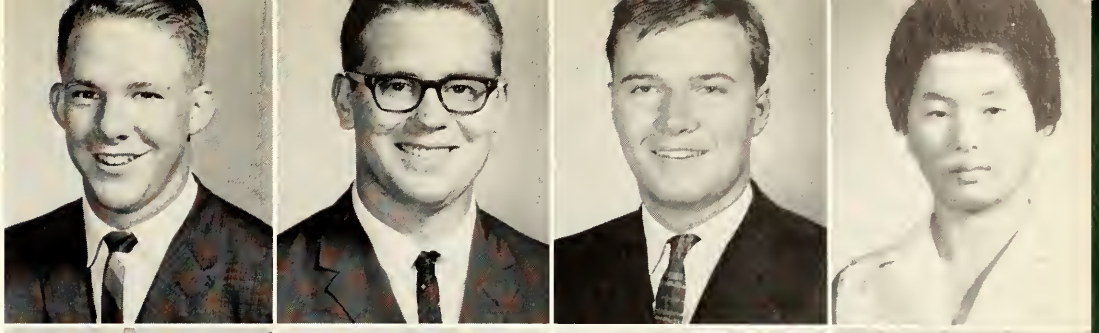

ROBERT CHANNELL
Sabina, Ohio
JAMES CHESNEY
Wilmington, Ohio
FREDERICK CLARK
Buffalo, N. Y.
JARED CLARK
Bedford, Ohio

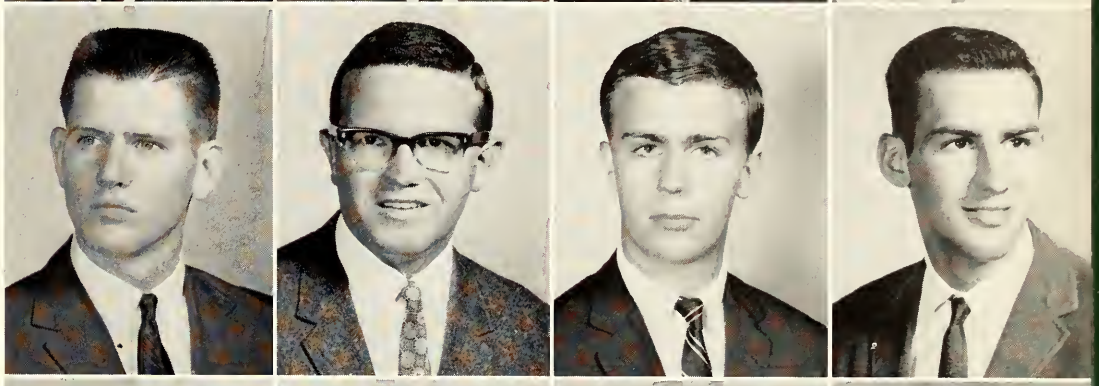

LOREN CLAUS
Crestline, Ohio
PATRICK CLYNE
Fairfield, Conn.
CHARLES CONLEY
Waynesville, Ohio
CATHY COOK
Wilmington, Ohio

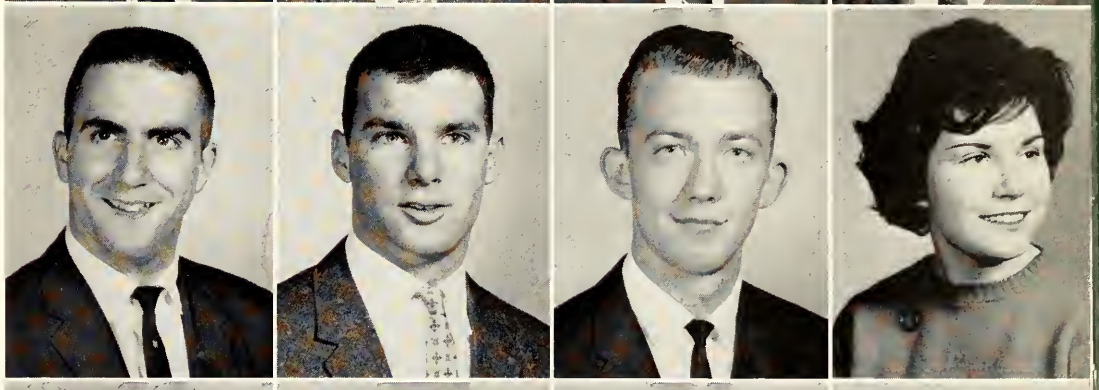

WILLIAM COOKE
Cincinnati, Ohio
THEODORE COPE
Columbiana, Ohio
GEORGE CORWIN
Morrow, Ohio
REBECCA CRABTREE
Franklin, Ohio

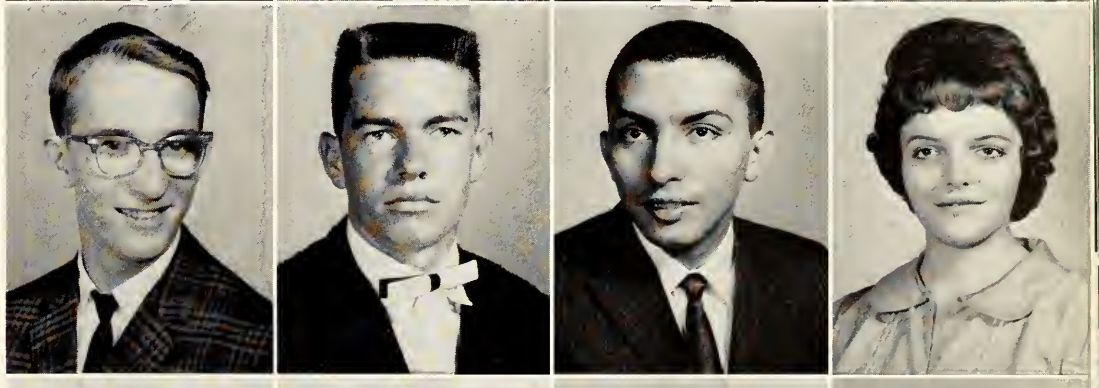

KENNETH CRIBBET
Mt. Oreb, Ohio
WILLIAM CUDDY
Middlebush, N. J.
GARY A. CULVER
New York, Ohio
ROBERT DANIEL
Cincinnati, Ohio

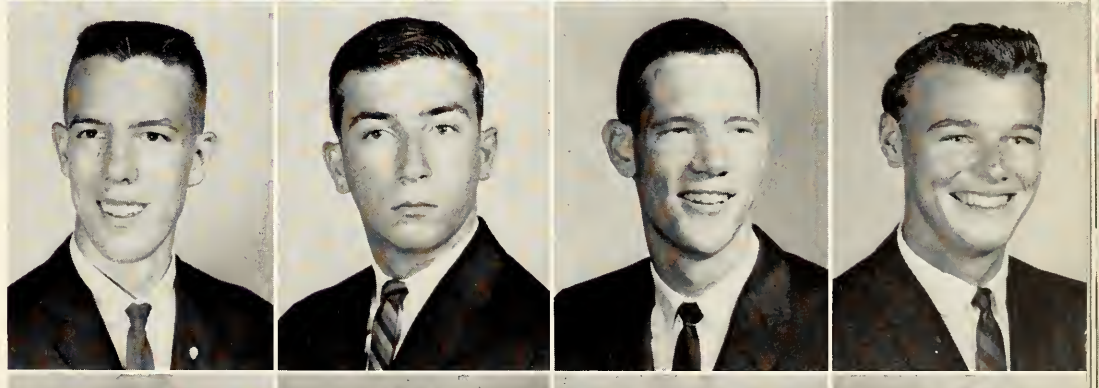

STEVE DARLAND
Greenville, Ohio
MARIAN DAVIS
Wilmington, Ohio
MICHAEL DAVIS
Maderia, Ohio
STEVEN DAVIS
Wilmington, Ohio

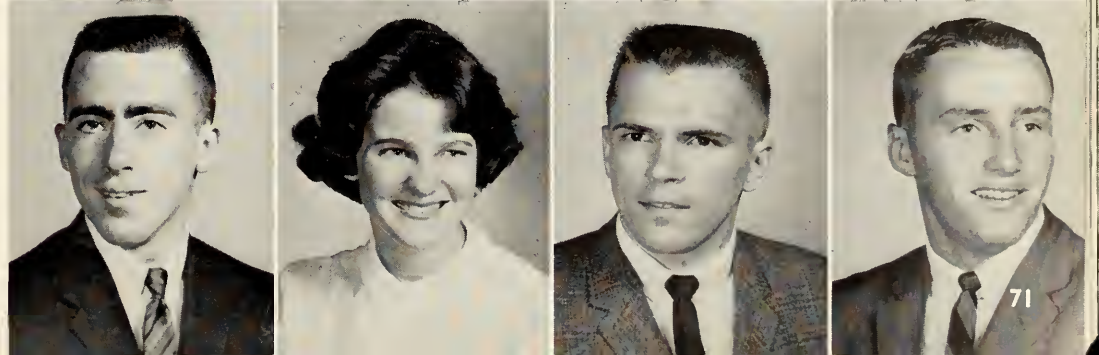

FRANCES DAY
E. Millsboro, Pa.
GENE DEFFENBAUGH
Orient, Ohio
DIANNE DENNIS
Wilmington, Ohio
RICHARD DENNY
Dayton, Ohio

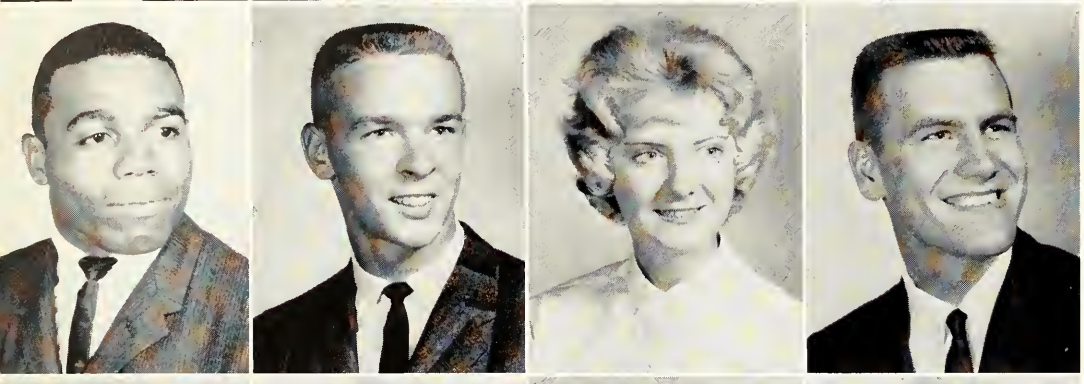

WILLIAM DENT
Canton, Ohio
RONALD DIETZEL
Youngstown, Ohio
CONNIE DOLPH
Wilmington, Ohio
EDWARD DOLSAK
McDonald, Ohio

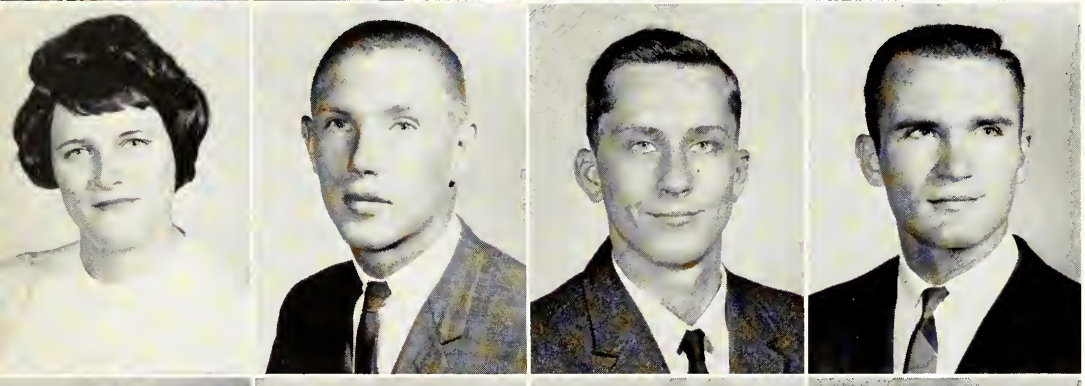

DIANN DORSEY
Batavia, Ohio
TERRY DOWNEY
Dayton, Ohio
DAVID DOWNS
Germantown, Ohio
PAUL DOYLE
Midland, Ohio

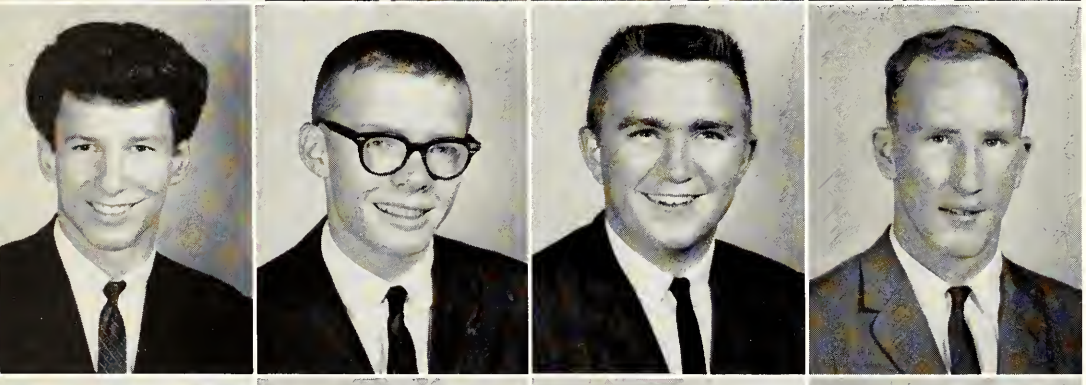

JAMES DULIN
Powell, Ohio
JAMES DUNCAN
Cincinnati, Ohio
GARY DUNN
Wilmington, Ohio
RONALD DUNN
Clarksville, Ohio

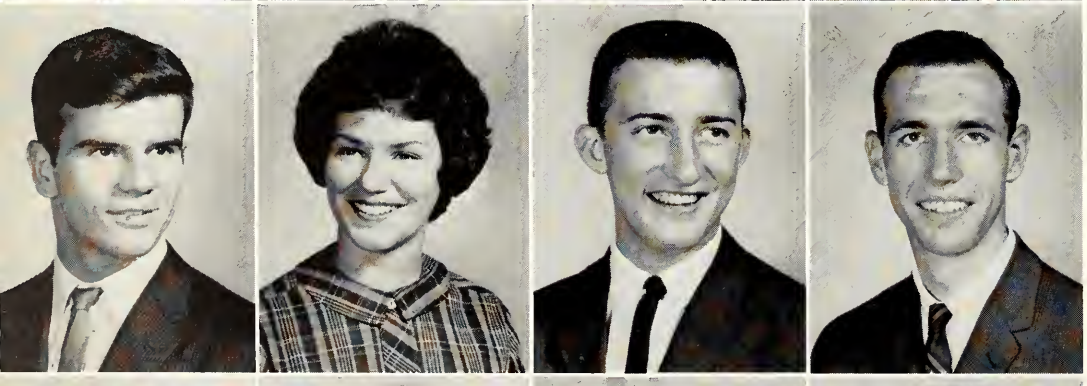

BIFF DUNNINGTON
Dayton, Ohio
MARY EARHART
Seven Mile, Ohio
DONALD EARNHART
Urbana, Ohio
PHILLIP EVANS
Cedarville, Ohio

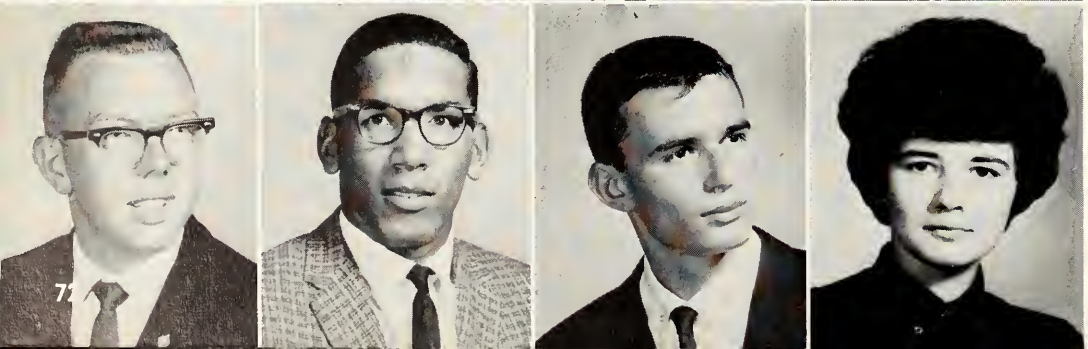

NEVIN FESSLER
Troy, Ohio
GEORGE FORD
Greenfield, Ohio
ARTHUR FORWARD
E. Aurora, N. Y.
DIXIE FRAZIER
Russellville, Ohio

JUDITH FREDERICK
Mason, Ohio
JAMES FREEMAN
Xenia, Ohio
PETER FREEMAN
Westfield, N. J.
DAVID FREY
Chagrin Falls, Ohio

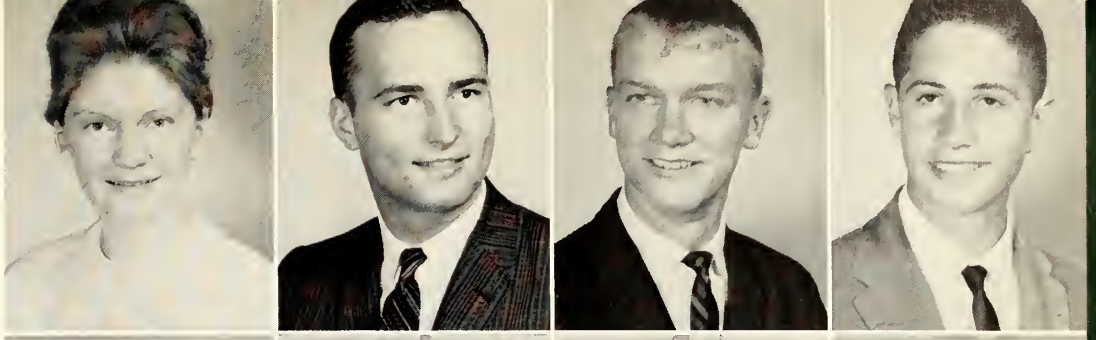

JOYCE GARDINIER
Dunkirk, N. Y.
GARY GERARD
Wilmington, Ohio
PAUL GEORGE
Jamestown, Ohio
LARRY GILL
Washington C.H., Ohio

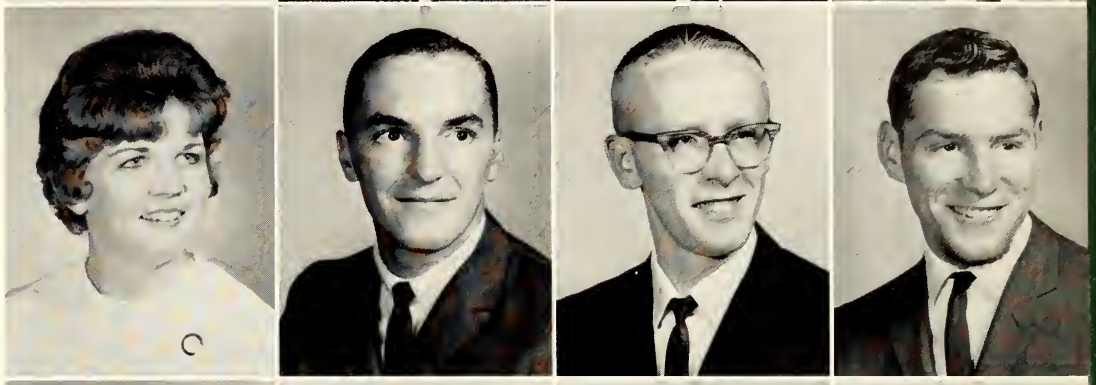

REX GOEN
Muncie, Ind.
JERRY GOODBAR
Springfield, Ohio
HARVEY GOODHART
Woodmere, Ohio
JAMES GORDON
Newark, Ohio

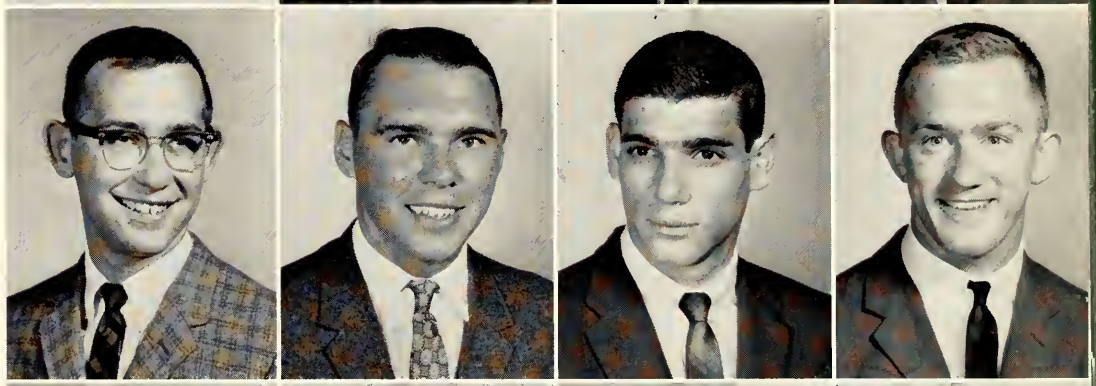

SUELLEN GRAUMLICH
Washington C.H., Ohio
CHARLES GRAY
Kimbolton, Ohio
JOHN GRAY
Kimbolton, Ohio
LILLIAN GROH
Washington C.H., Ohio

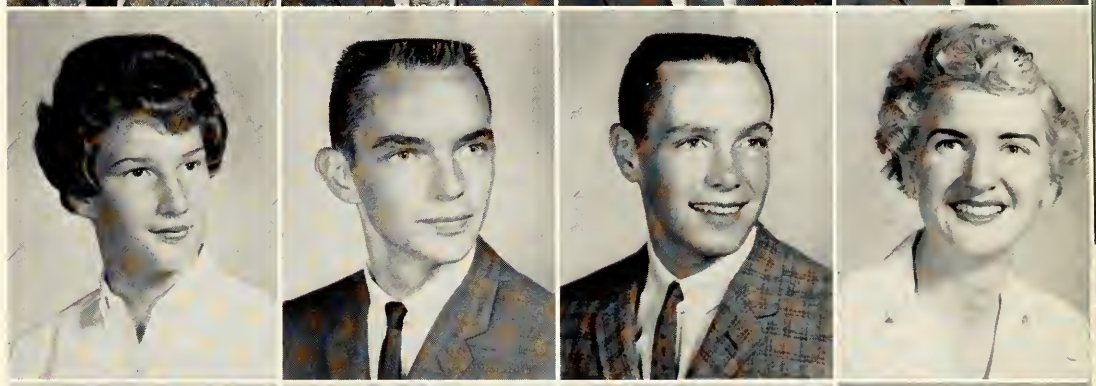

GEORGE GROSS
Urichsville, Ohio
CHARLES HASFORD
Fairborn, Ohio
RICHARD HATTEN
Springfield, Ohio
PETER HAYNE
New York, N. Y.

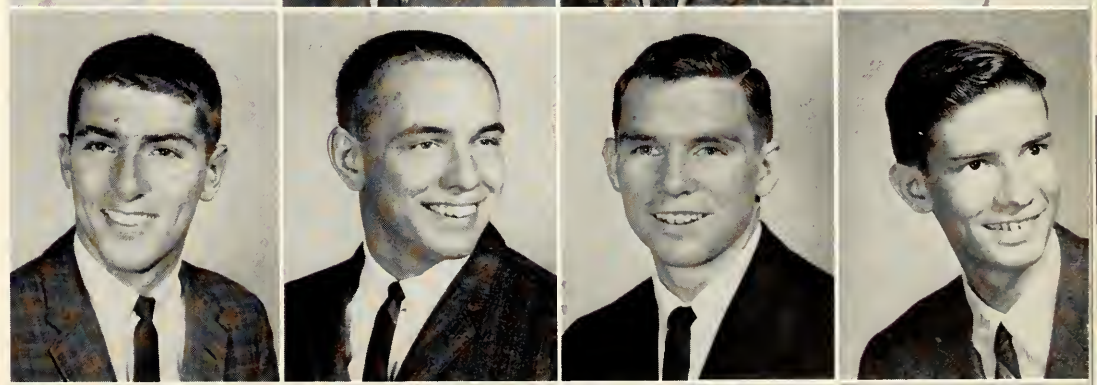

MICHAEL HAYES
Wilmington, Ohio
BARBARA HELMAN
Lansdale, Pa.
NORMA HERGERT
Cincinnati, Ohio
WENDY HEWITT
Newark, Ohio

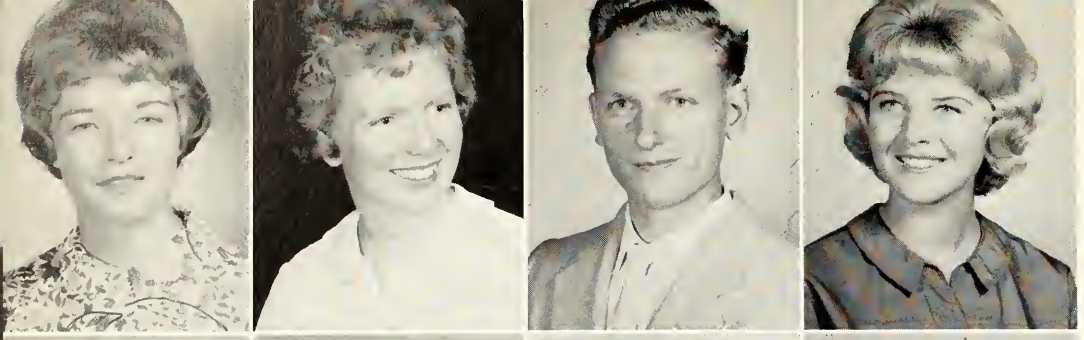

MARY ANNA HICKMAN
Cincinnati, Ohio
MARTHA HILDEBRAND
Mt. Gilead, Ohio
ROBERT HILTON
Morrow, Ohio
MELINDA HOBSON
Wilmington, Ohio

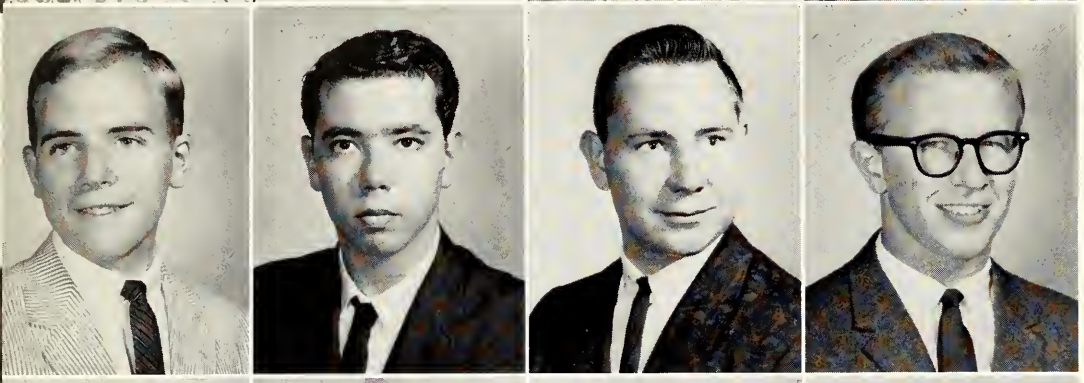

ROBERT HOF
Forest Hills, N. Y.
JOEL HOFFMAN
Mt. Vernon, N. Y.
DOUG HOLCER
Fairfield, Ohio
CHARLES HOGBERG
Dayton, Ohio

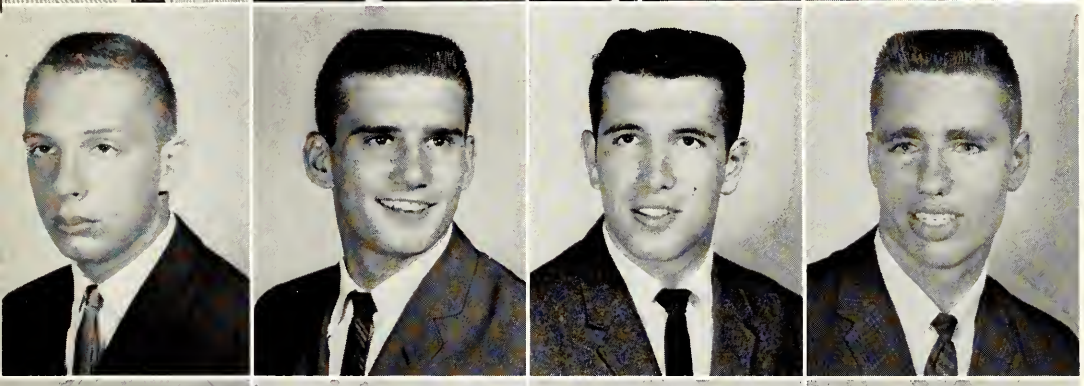

PAUL HOLESKI
Peninsula, Ohio
LARRY HOLLAND
Xenia, Ohio
ROGER HOLLAND
New Lebanon, Ohio
JON HOPKINS
Wilmington, Ohio

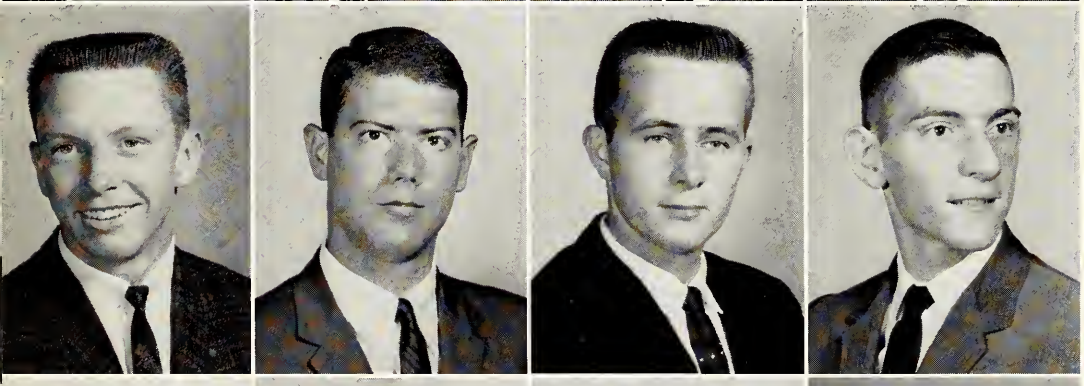

JAMES HORNBECK
Dayton, Ohio
PHILIP HOWARD, JR.
Baltimore, Maryland
DARRELL HOTHEM
Lafayette, Ohio
MICHAEL HUFFMAN
Stryker, Ohio

WILLIAM HUGGINS
Philadelphia, Pa.
ELOISE HUTCHISON
Frankfort, Ohio
JANE HUTTON
New Holland, Ohio
JOHN ILES
Cincinnati, Ohio

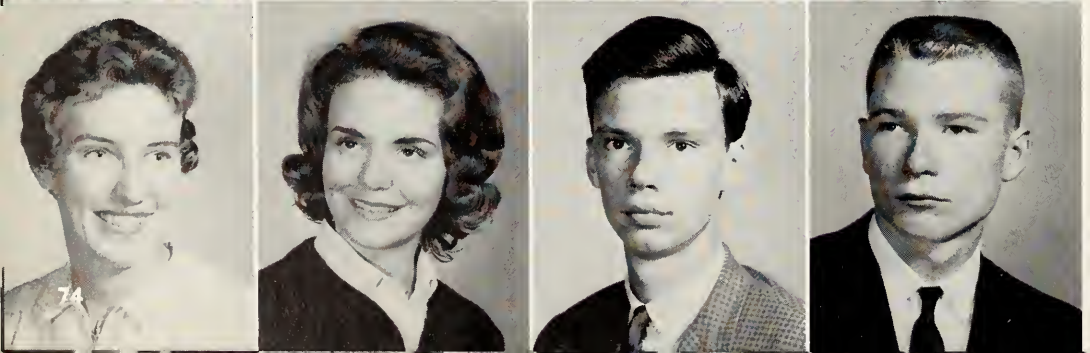

LINDA IRONS
Lebanon, Ohio
DIANE JACOBS
Dayton, Ohio
DUNCAN JAY
Princeton, N. J.
THOMAS JONES
Cincinnati, Ohio

LESLIE JOPE
Hingham, Mass.
TIMOTHY JORDAN
Dayton, Ohio
DAVID KELLER
E. Northport, N. Y.
GEORGE KELLER
Waterville, Maine

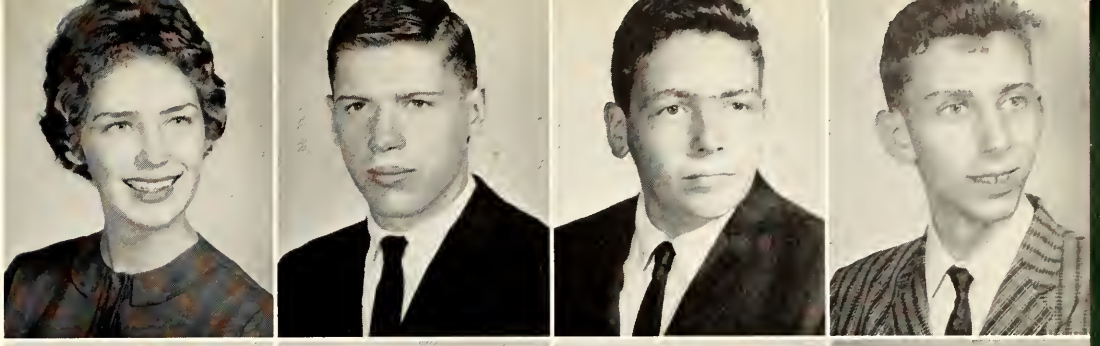

WILLIAM KERN, JR.
Fort Washington, Pa.
TERRY KERR
Wilmington, Ohio
POONG KIM
Seoul, Korea
OLA KITSON
Eaton, Ohio

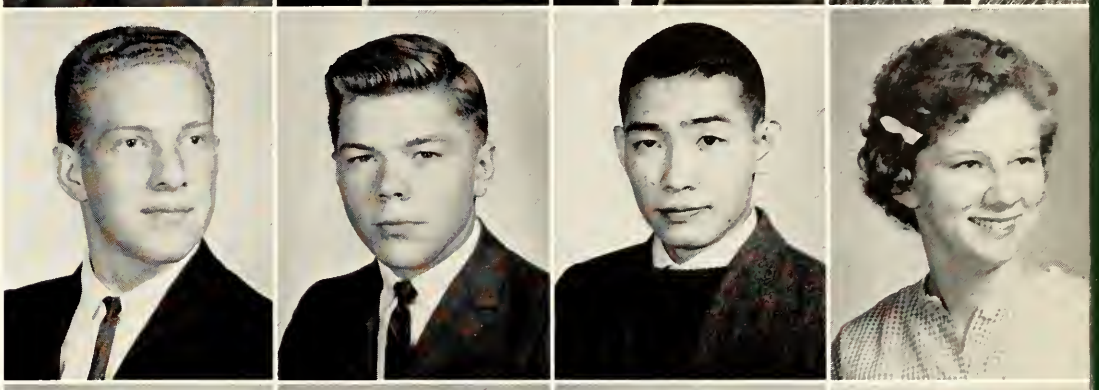

JOHN KLECKNER
Margate, N. J.
NANCY KNEISLEY
Mt. Sterling, Ohio
WILLIAM KOCHER
Wilmington, Ohio
TRUDY KOERNER
Dayton, Ohio

THOMAS KOOKEN
Gettysburg, Pa.
RICHARD KRAMER
Wilmington, Ohio
GEORGE LADD, II
Garden City, N. Y.
JOHN LANDON
Port Washington, Ohio

ROBERT LASCARO
Shrewsbury, N. J.
JACQUELYN LAZAN
Woodmere, N. Y.
THOMAS LESLIE
Columbus, Ohio
WILLIAM LEWIS
Hilliard, Ohio

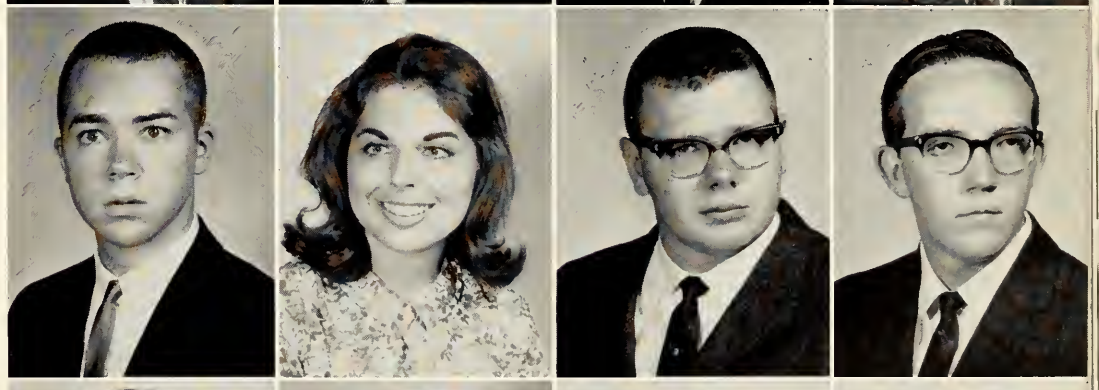

DIANA LEWIS
Jamestown, Ohio
ROY LEWIS
Xenia, Ohio
EDGAR LINDNER
Scarsdale, N. Y.
JAMES LOADER
Carey, Ohio

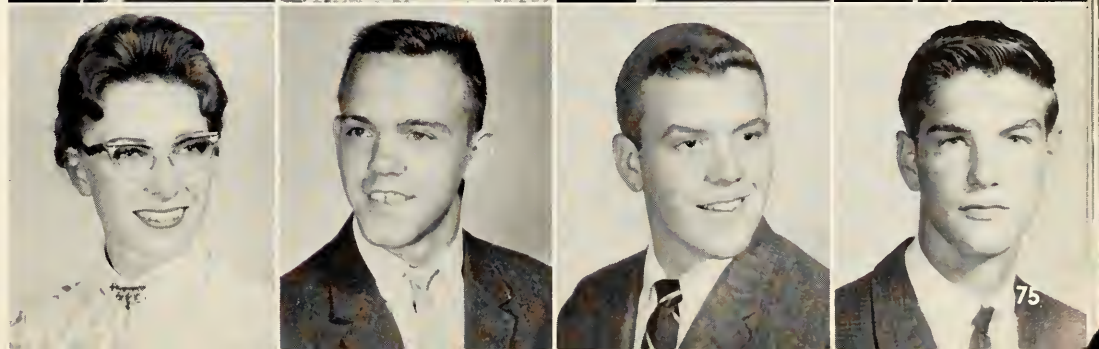

GEORGE LOCKE
Port William, Ohio
THOMAS LUDWIS
Rochester, Mich.
SAM LUSENO
N. Maragoli, Kenya
NANCY LYONS
Wilmington, Ohio

MARIANN McCLELLAND
Wilmington, Ohio
BURTON McCOLLOM
Hamilton, Ohio
JOHN McGRAW
Middletown, Ohio
LINDA MacKAY
Westboro, Mass.

DENNIS McTAGGART
Dayton, Ohio
JON MACE
Loveland, Ohio
BARBARA MACHWORT
Coshocton, Ohio
RONALD MAGG
Maineville, Ohio

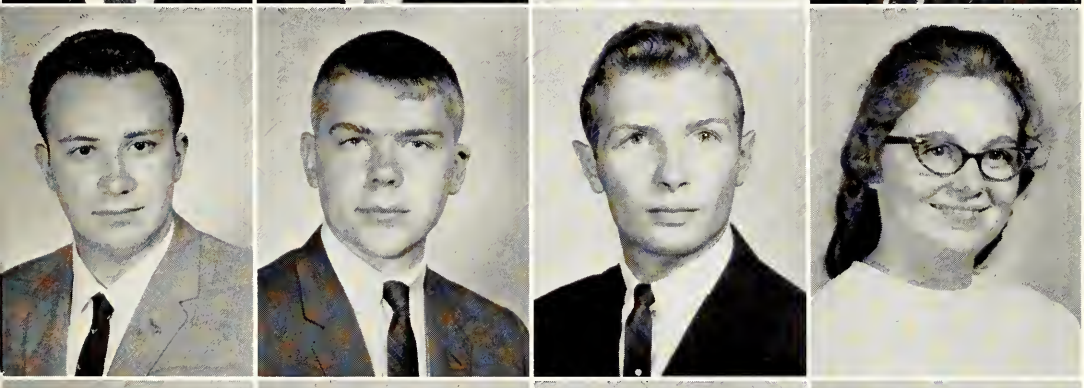

HAROLD MANG
Hawley, Pa.
CHARLES MARSHALL
Pa., Ohio
ALLEN MARTIN
Dayton, Ohio
PATRICIA MARTIN
Washington C.H., Ohio

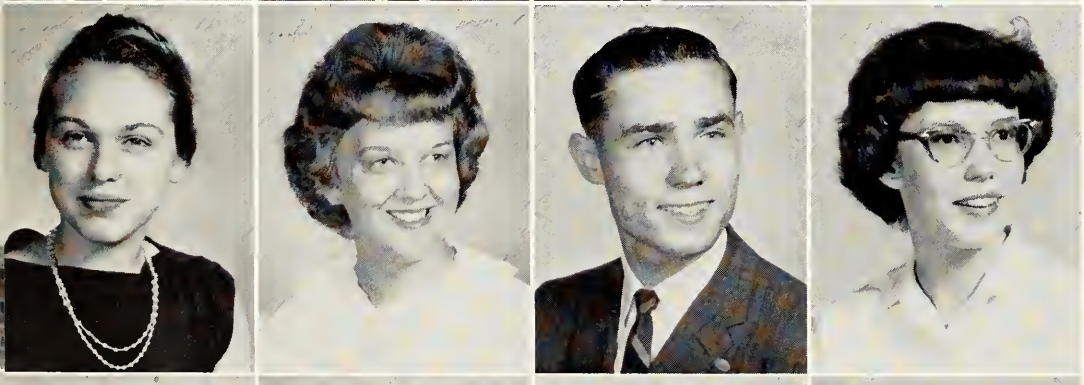

FLORENCE MASON
Richmond Hill, N. Y.
CHERYLANN MAULE
Clyde, Ohio
DARRYL MEHAFFIE
Arcanum, Ohio
ANN MIDDLETON
Jamestown, Ohio

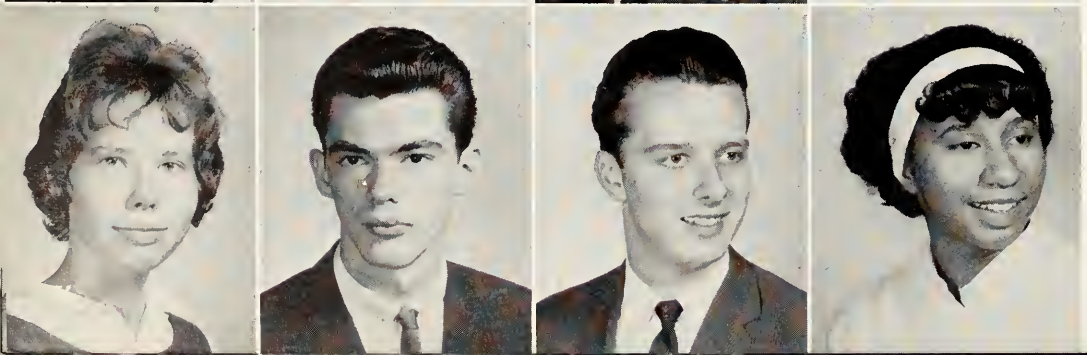

MEREDITH MIERS
Edison, N. J.
EARL MILLER
Cleveland, Ohio
JOHN R. MILLER
Pittsburgh, Pa.
BETTE MILLS
Montclair, N. J.

RODNEY MINNICH
Washington C.H., Ohio
HAROLD MITCHELL
Wilmington, Ohio
LEWIS MOON
Cincinnati, Ohio
TERRY MOON
Springfield, Ohio

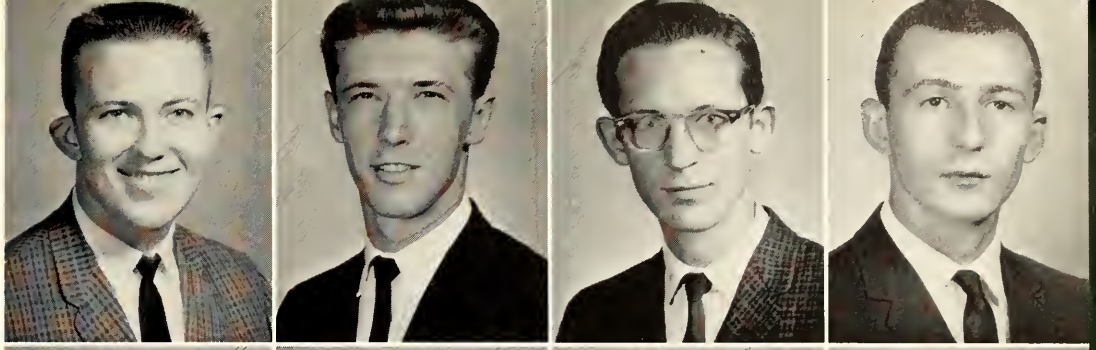

THOMAS MOSS
Middlefield, Ohio
DONALD MOSSBARGER
Greenfield, Ohio
JOHN MULFORD
Dayton, Ohio
PETER MURRAY
Oyster Bay, N. Y.

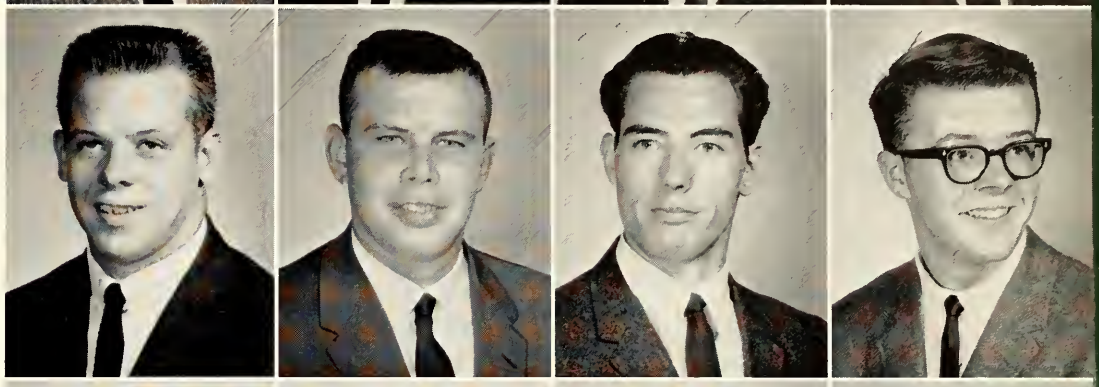

RONALD NANCE
Wilmington, Ohio
WANGUI NGURE
Nairobi, Kenya
MARY NOLAND
Cincinnati, Ohio
WAYNE NORRIS
Sabina, Ohio

JOHN ORENTLICHER
Bethesda, Maryland
MATTHEW OSROFF
New York, N. Y.
NEIL PAINTER
Wapakoneta, Ohio
GEORGIANA PALSHAW
N. Olmsted, Ohio

WARRICK PARKER
Dayton, Ohio
CHRISTINE PARKS
Norwood, Ohio
EDWARD PEACOCK
Bellview, Ohio
BARBARA PIERSON
Wilmington, Ohio

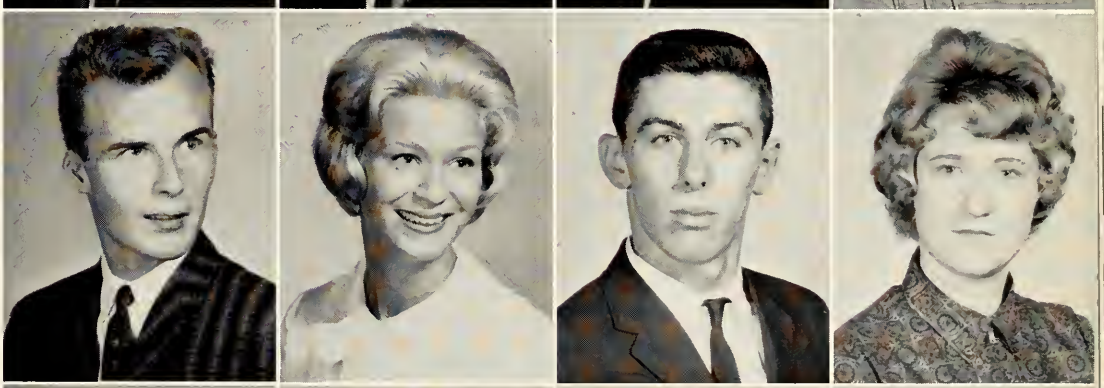

PAUL PFISTER
Lynchburg, Ohio
REBECCA PHILLIPS
North Hills, Pa.
JOSEPH PODOLAK
Carnegie, Pa.
DANIEL POE
Loveland, Ohio

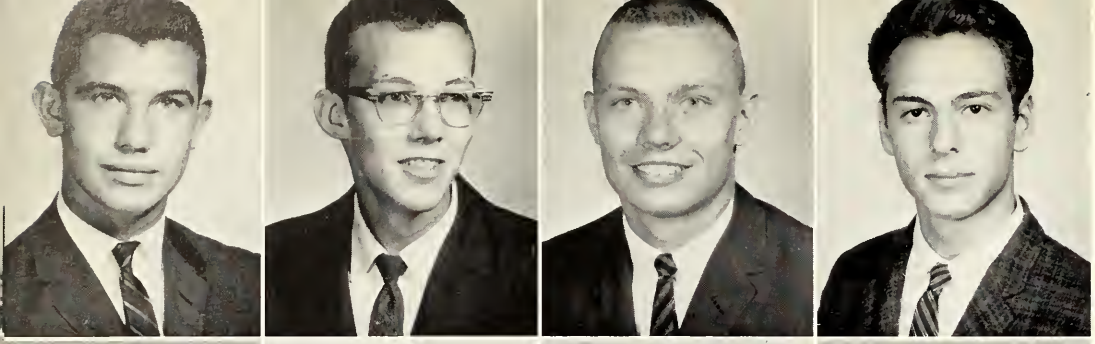

RONALD POHLMEYER
Wilmington, Ohio
GLENN PUGH
Camden, Ohio
ROY PURNELL
Dayton, Ohio
SERGE QUIMPER
New York, N. Y.

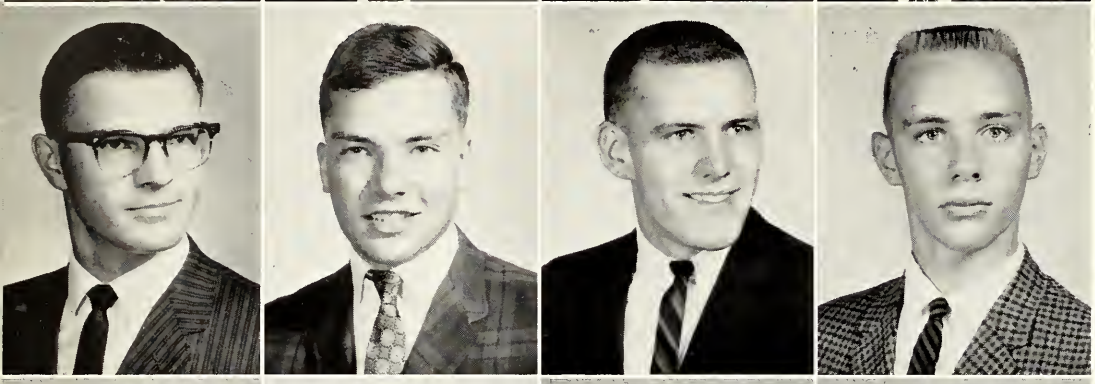

WILLIAM RADABAUGH
Mt. Sterling, Ohio
ROBERT RANDOLPH
Bloomingdale, N. J.
JOHN RATLIFF
Middletown, Ohio
DAVID READ
Cincinnati, Ohio

KAREN RENO
Wilmington, Ohio
JOYCE REYNOLDS
Garrett Park, Maryland
VERNA REYNOLDS
Ashville, Ohio
JOHN R. RINGER
Xenia, Ohio

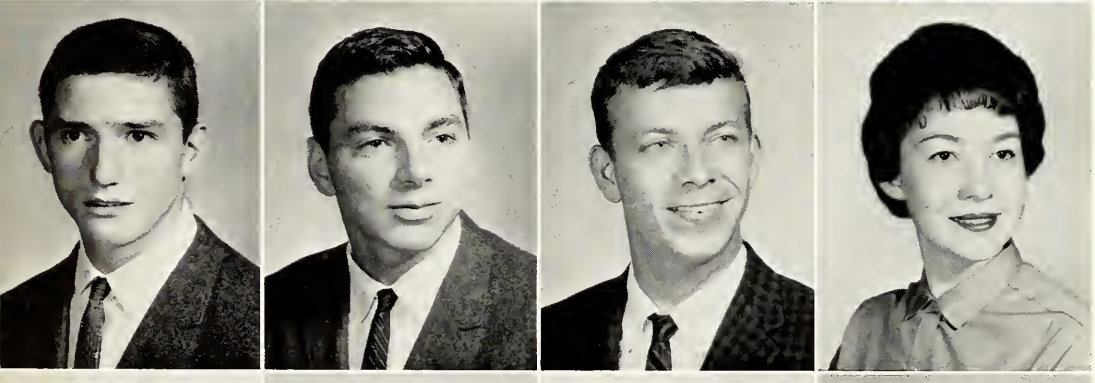

THOMAS ROBERTS
Pittsburgh, Pa.
PAUL ROHRER
Springfield, Ohio
RUSSELL G. ROSE
Greenfield, Ohio
DIANNE ROSSELOTT
Sardinia, Ohio

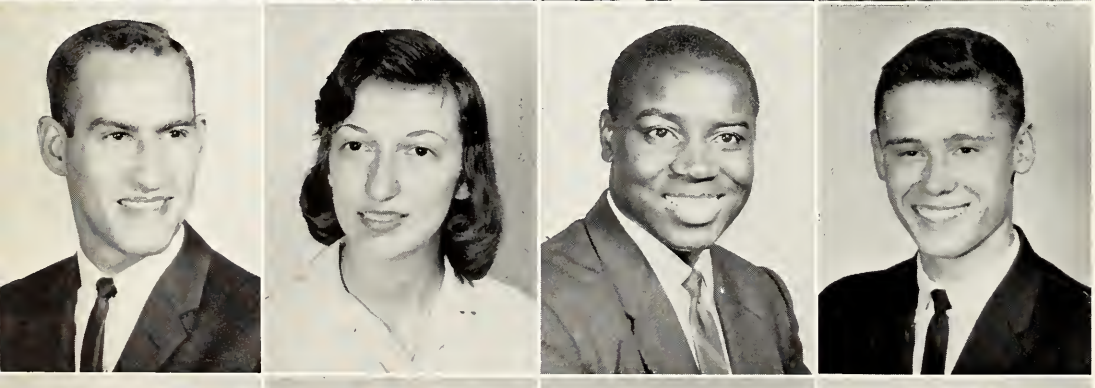

LARON A. ROUCH
Urbana, Ohio
SHARON L. ROWLEY
Conover, Ohio
NATHAN SAKARI
Nyanza, Kenya
JAMES H. SALLEE
New Burlington, Ohio

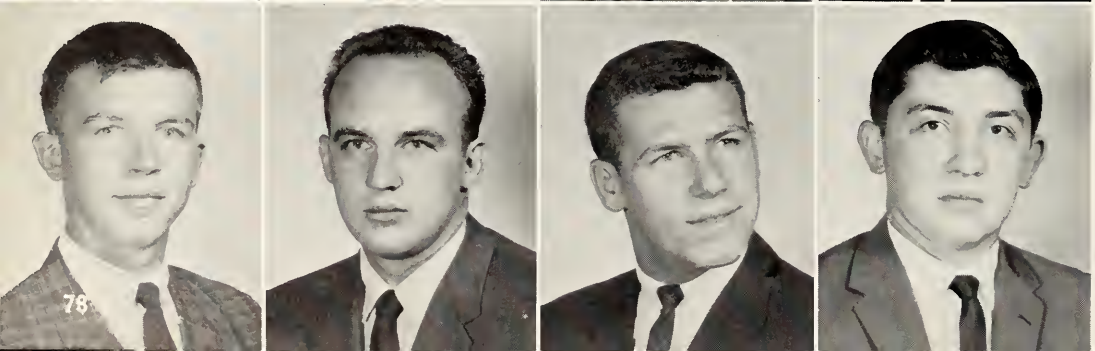

DONALD C. SAMS
Hillsboro, Ohio
VIRGIL SAMS, JR.
Wilmington, Ohio
JOSEPH W. SAFREED
Dayton, Ohio
DONALD E. SCHEETZ
Baltic, Ohio

LUCY D. SCHMIDT
Sidney, Ohio
RICHARD SCHUMANN
Enon, Ohio
DOUGLASS SELLEY
Scotch Plains, N. J.
FARROKH M. SHAMS
Tehran, Iran

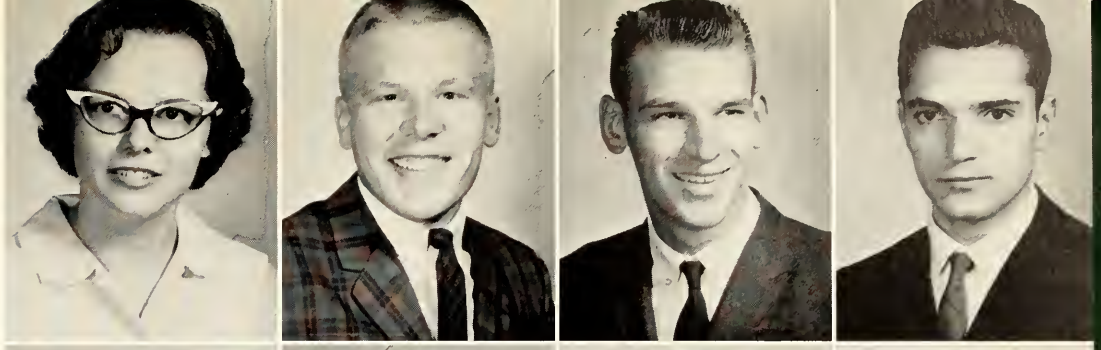

HARMON S. SHAPIRO
Closter, N. J.
BERND SIEBER
Absecon, N. J.
WALTER SIMKINS
Wilmington, Ohio
FREDERICK SINGLETERRY
Canton, Ohio

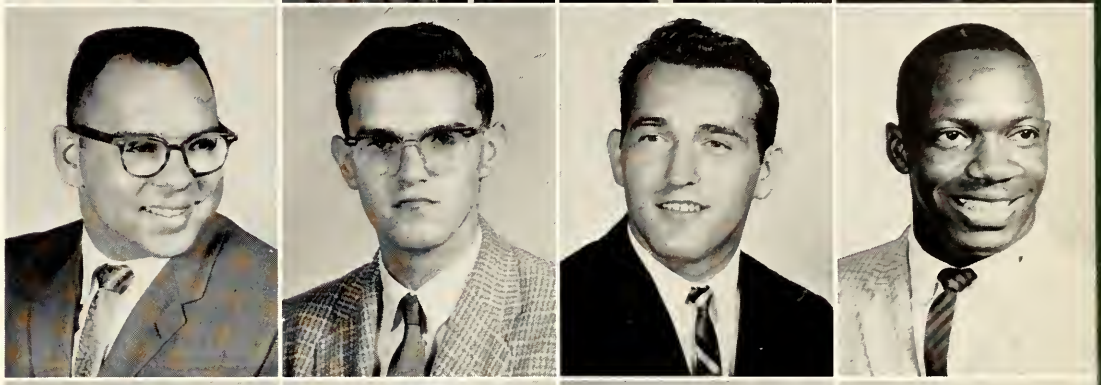

RALPH E. SLAUGHTER
Columbus, Ohio
CAROL SMITH
Hingham, Mass.
DONALD SMITH
Leesburg, Ohio
FLOYD SMITH
New Philadelphia, Ohio

RALPH SMITH
Struthers, Ohio
PAMELA J. SMITH
Alexandria, Va.
BETH SNIDER
Wilmington, Ohio
HAROLD SNOW
Sabina, Ohio

TOM SNYDER
Clarksville, Ohio
ROBERT SOALE
Midland, Ohio
ARMON SOARES
St. Elizabeth, Jamaica
LARRY SPAHR
Fairborn, Ohio

HERBERT SPENCER
Cincinnati, Ohio
GERALD STEWART
Hamilton, Ohio
PHILIP STANZE
Kettering, Ohio
VIRGINIA LYNNE STOKES
Wilmington, Ohio

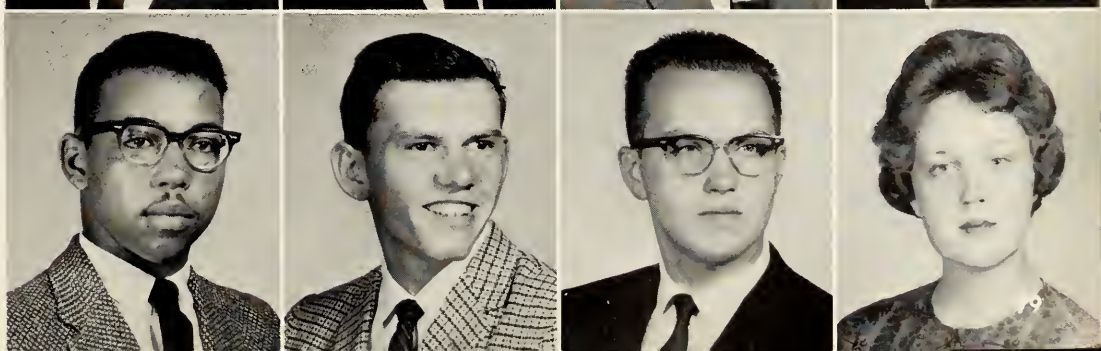

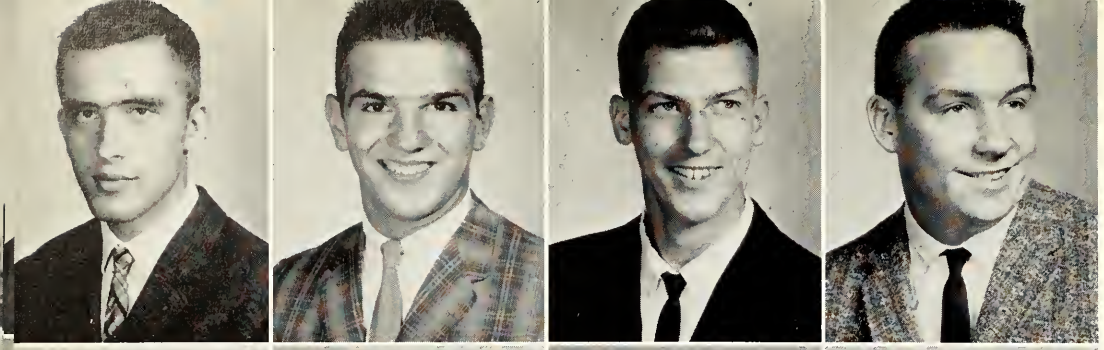

JOSEPH STOTT
Dayton, Ohio
JOHN STREBER
New Vienna, Ohio
DAVID STRUCHEN
Gnadenhutten, Ohio
RICHARD STUCKY
Navarre, Ohio

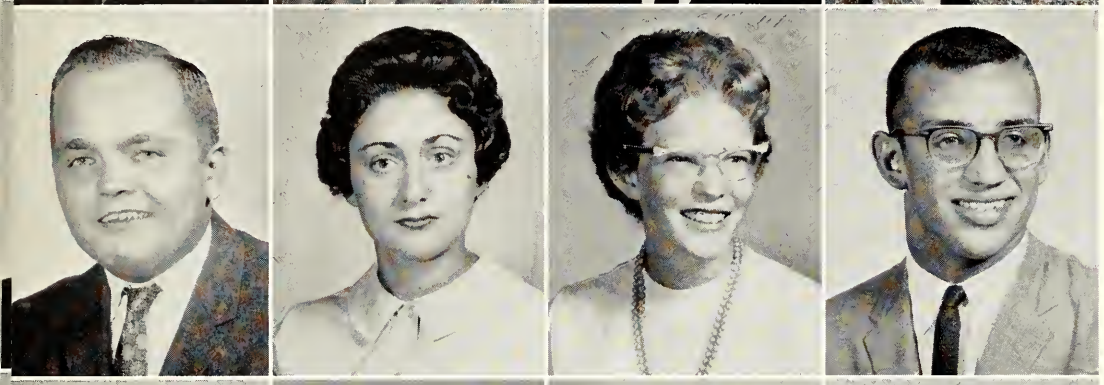

JERALD SUMMERS
Wilmington, Ohio
JOAN TACKETT
Wilmington, Ohio
CAROLIE TARBLE
Kensington, Maryland
GEOFF TAYLOR
Lakewood, Ohio

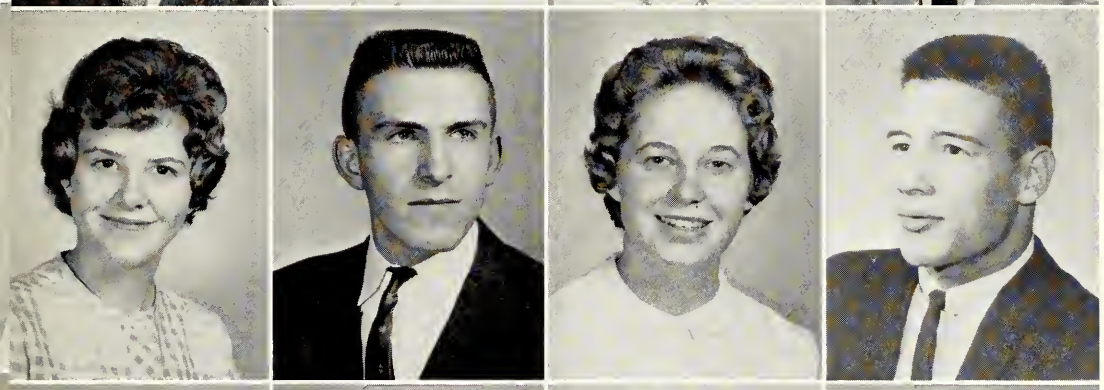

JANICE TAYLOR
Toledo, Ohio
J. RICHARD TERRELL
New Vienna, Ohio
SHARON THOMPSON
Mechanicsburg, Ohio
RICHARD W. THULIN
Fairborn, Ohio

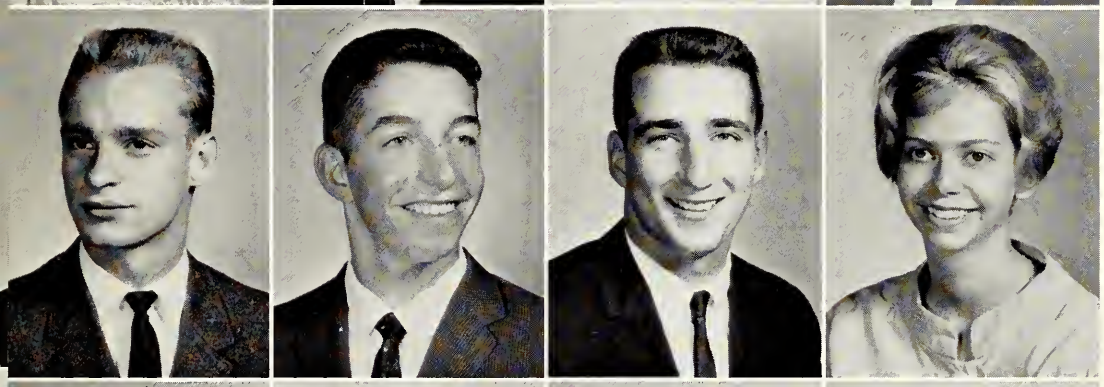

JAMES TILLEY
Weathersfield, Conn.
WILLIAM TURNER
Selma, Ohio
CHARLIE TUBBS, JR.
Norwood, Ohio
JUDY UHL
Cincinnati, Ohio

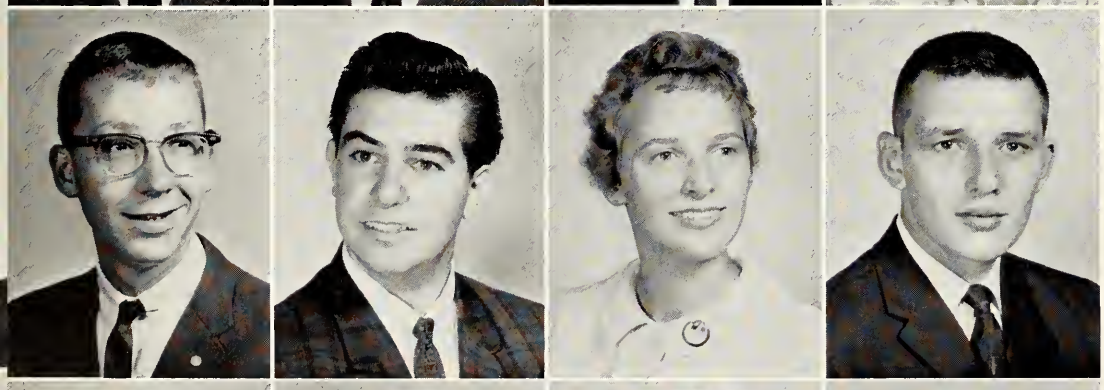

ROBERT UNKEL
Springfield, Ohio
THOMAS VESSALLO
West Orange, N. J.
JAN VERDUIN
Bowling Green, Ohio
CHARLES VON BERGEN
Sabina, Ohio

MARY WADDINGTON
Lancaster, Ohio
PETER WARD
Santa Monica, Calif.
BETTY WASSERBECK
Prospect, Ohio
CHARLIE WEAVER
Wilmington, Ohio

REGINALD WEBB-HARRIS
Mandeville, Jamaica
WALTER WEIMER
Arcanum, Ohio
RICHARD WELLS
Dayton, Ohio
HOWARD WEST
Pickerington, Ohio

DAVID WHITACRE
Lebanon, Ohio
JOHN WILLIAMS
Wilmington, Ohio
WOODFORD WILLIAMS
Lebanon, Ohio
SHARON WILLOUGHBY
Blackwood Terrace, N. J.

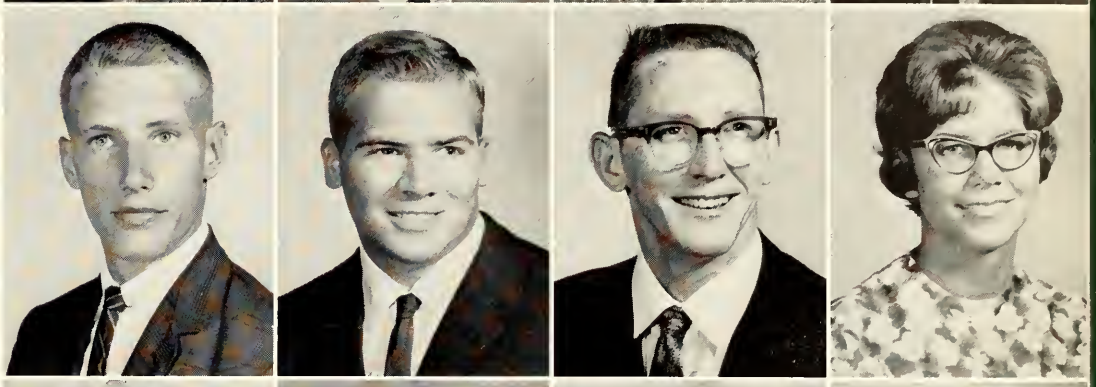

CARL WILT
Washington C.H., Ohio
DAVID WOLFE
Dayton, Ohio
RICHARD WOOD
Canton, Ohio
LINDA WOODS
Piqua, Ohio

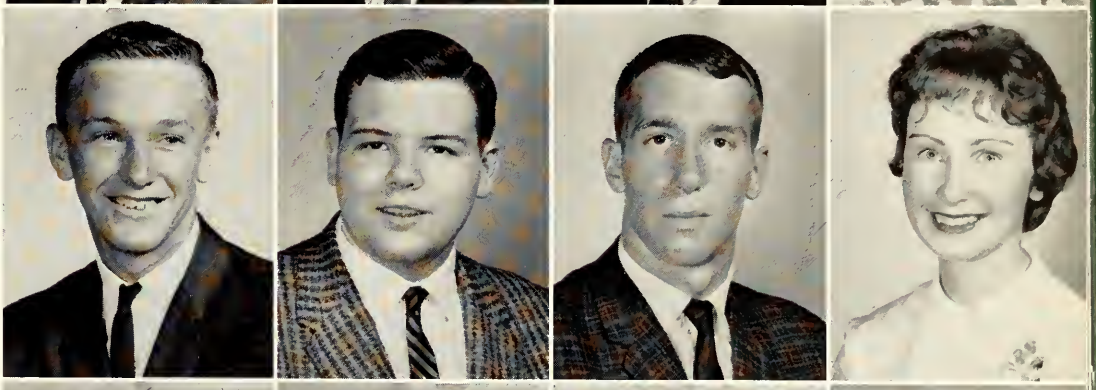

DAVID WRIGHT
West Alexandria, Ohio
PHILLIP WRIGHT
West Alexandria, Ohio
JOHN ZAPATOSKY
Roselle, N. J.
LARRY ZOLMAN
Fredericktown, Ohio

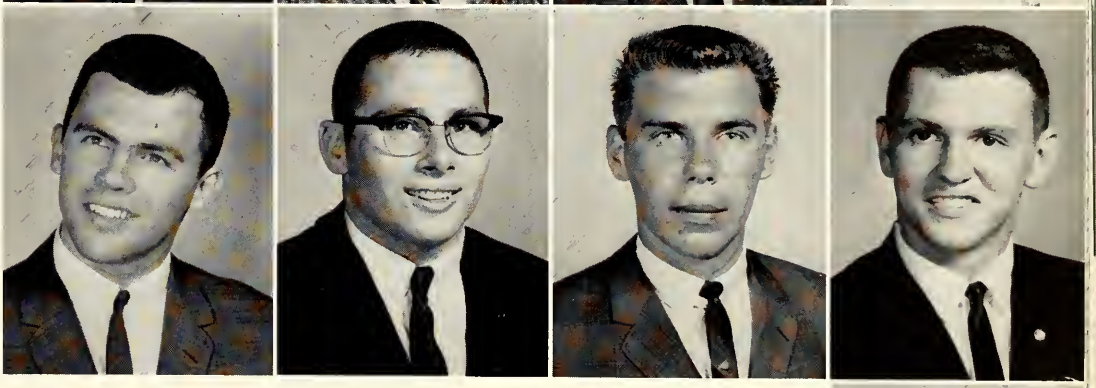

RALPH ZUCKER
New York, N. Y.

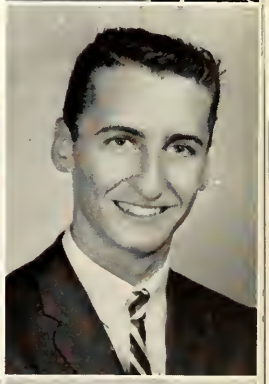

SPECIAL STUDENTS

LILLIAN BENNETT
Dayton, Ohio
PATRICK DONAHUE
Wilmington, Ohio
CHARITY GEHRINGER
Wilmington, Ohio
EVELYN MEYERS
Martinsville, Ohio

LEONARD ROCKWELL
Barnesville, Ohio
KATHY STEPHAN
Wilmington, Ohio
JUANITA STORER
Leesburg, Ohio

LOU M. SWAIM
Wilmington, Ohio
PATRICK THOMPSON
Wilmington, Ohio
MIKE WILSON
Blanchester, Ohio

Students Not Pictured

FRESHMEN

DICK BORRESON
New Vienna, Ohio

PAUL GLEASON
Wilmington, Ohio

MARGARET HOLLON
Blanchester, Ohio

GARY BOHL
Georgetown, Ohio

JOHN DELANEY
Damarest, N. J.

PAUL FOSTER
Dayton, Ohio

DEAN L. HARTMAN
Wilmington, Ohio

WILLIAM HILL
Salem, N. J.

MARK MASON
Wilmington, Ohio

JERRI MENGLE
Morrow, Ohio

DIANE MILLER
Chicago, Ill.

RAYMOND PARISH
Lancaster, Calif.

TAKI PARKER
Springfield, Ohio

WILLIAM PFARRER
Dayton, Ohio

CALVIN PYLE
Wilmington, Ohio

BARRY REESE
Sabina, Ohio

JOEL REISBERG
Brooklyn, New York

DAVID RENO
Washington C.H., Ohio

EARL WELSH
Bloomingburg, Ohio

SOPHOMORES

ROWLAND RANDALL
Greenville, Ohio

JOHN ROBINSON
New Vienna

DIEGO VEITIA
Wilmington, Ohio

DAVID GRIFFITHS
Wilmington, Ohio

ALTON TACKETT
Hillsboro, Ohio

JUNIORS

JONE CARMEAN
Greenfield, Ohio

MARY LIBBY
Wilmington, Ohio

RONALD WOYAN
Wyoming, Ohio

SPECIAL STUDENTS

MARY BENNETT
Hillsboro, Ohio

HERSCHEL BOLTON
Wilmington, Ohio

LINDA CAPLINGER
Wilmington, Ohio

MACEY CAREY
Wilmington, Ohio

LELAND IRWIN
Wilmington, Ohio

JUNE JOHNSON
Wilmington, Ohio

RUSSELL JOHNSON
New Vienna, Ohio

JOHN MINZLER
Lynchburg, Ohio

JANET MOUNT
Mt. Orab, Ohio

JACK PERSINGER
Washington C.H., Ohio

MARVIN PINKERTON
Sabina, Ohio

MELVIN RITTS
Sabina, Ohio

ROBERT SABIN
Wilmington, Ohio

THOMAS SHIRK
Wilmington, Ohio

EDDIE SMART
Martinsville, Ohio

EDWARD VANCE
Wilmington, Ohio

RICHARD WALTERS
Dayton, Ohio

EDITH BATES
Blanchester, Ohio

WILLIAM BRAMMER
Huntington, W. Va.

JAMES BYRD
Hillsboro, Ohio

JOHN CUNNINGHAM
Wilmington, Ohio

HUEY DUNCAN
Wilmington, Ohio

ETHEL GLEASON
Sabina, Ohio

RICHARD HARTMAN
Leesburg, Ohio

WILLIAM LONGSWORTH
New Vienna, Ohio

SPORTS

Ring the Victory Bell!

Row 1: E. Gadd, L. Jackson, M. Flora, C. Soltis, J. Teeters, R. Nance, M. Buckner, T. Llewellyn, W. Dent, N. Creath, J. Mulford
Second: J. Balderson, E. Thompson, D. Kidwell, J. Ringer, L. Holland, D. Woods, T. Jordan, G. Brinker, R. Kramer, G. Taylor, J. Koenig, J. Miller
Third: L. Spahr, M. Brunner, E. Mullenix, R. Brake, N. Painter, G. Ford, G. Gerard, S. Davis, B. Dunnington, D. Thulin, C. Hasford, C. Hogberg
Fourth: L. Bernardino (Capt.), R. Purnell, N. Grant, M. Anderson, G. Deffenbaugh, F. Muha, B. Lewis, F. Singleterry, J. Hornbeck, D. Carter, T. Sullivan, J. Gordon
Absent: T. Moss, L. Zolman

QUAKER COACHES
F. Raizk, C. Hayes, Jake Van Schoyk, C. Pendelton

1962-63 MANAGERS
R. Miller, T. Swisher, J. Ford, W. Weimer, B. Baldwin

Lowell Bernardino receives the Carr Brothers trophy as the most valuable player of the '62-63 season.

Quakers recover the ball, it's everyone on the ball.

The Big Green defence squares off against Defiance during a 16-0 upset.

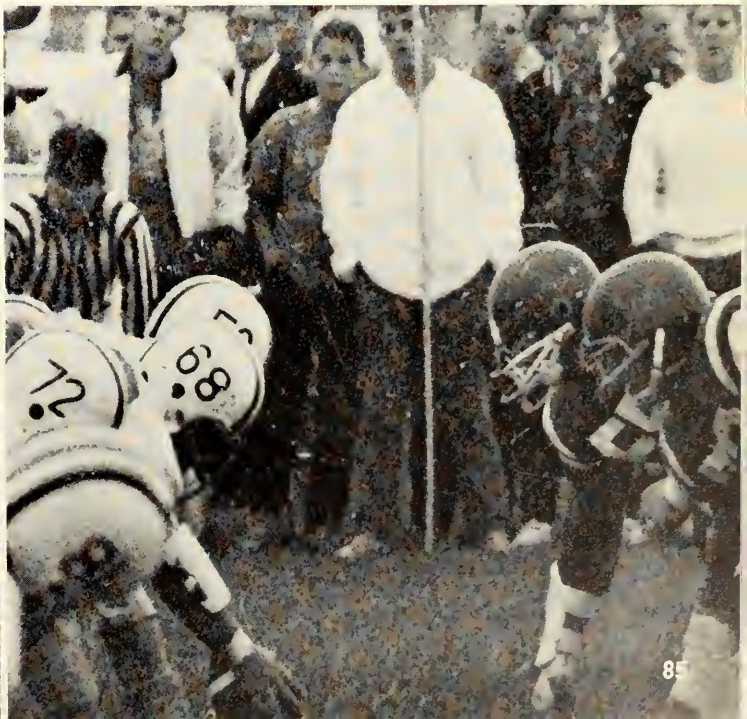

'62-
Foot

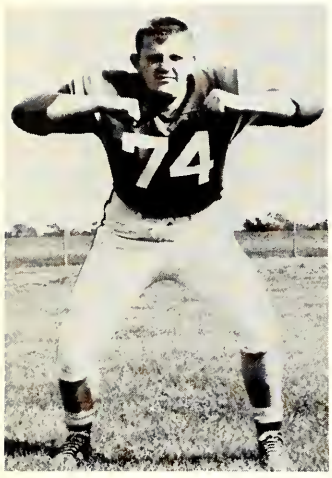

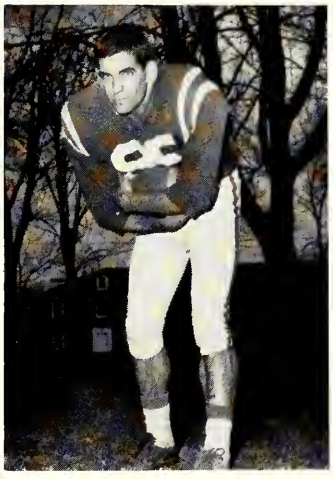

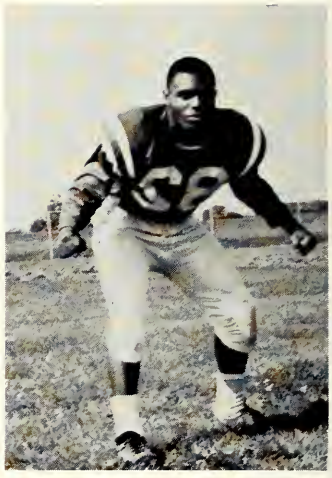

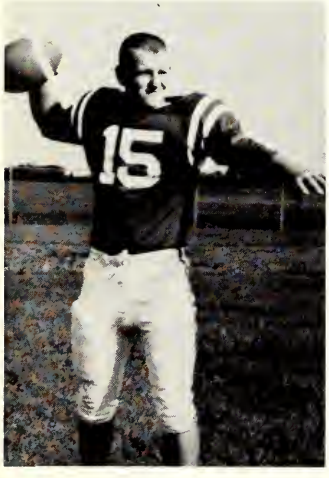

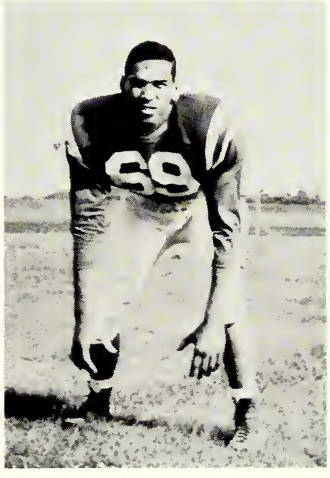

Gary Brinker
Mike Flora
Larry Jackson

Mike Anderson
Nick Creath
George Ford
Tim Jordon

Lowell Bernardino
Gene Deffenbaugh
Ebbie Gadd
Dick Kidwell

Willie Dent
Norm Grant
Rick Kramer

'63
ball

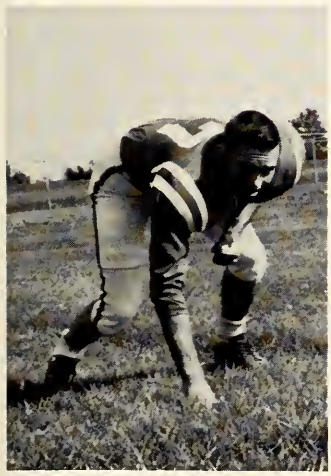

Frank Muha
Charles Soltis
Ron Nance

Tom Llwellyn
Ed Mullenix
Larry Spahr
Joe Teeters

Tom Moss
Tom Ransbottom
Tim Sullivan
Dick Thulin

Fred Singlterry
Geoff Taylor
Jay Wright

"Jake" Points the Way

'62-'63

Record

OPPONENT		W.C.
Kenyon	32	12
Bluffton	35	8
Ohio Northern	32	0
Defiance	14	8
Ashland	28	8
Defiance	0	16
Earlan	27	0
Taylor	14	15

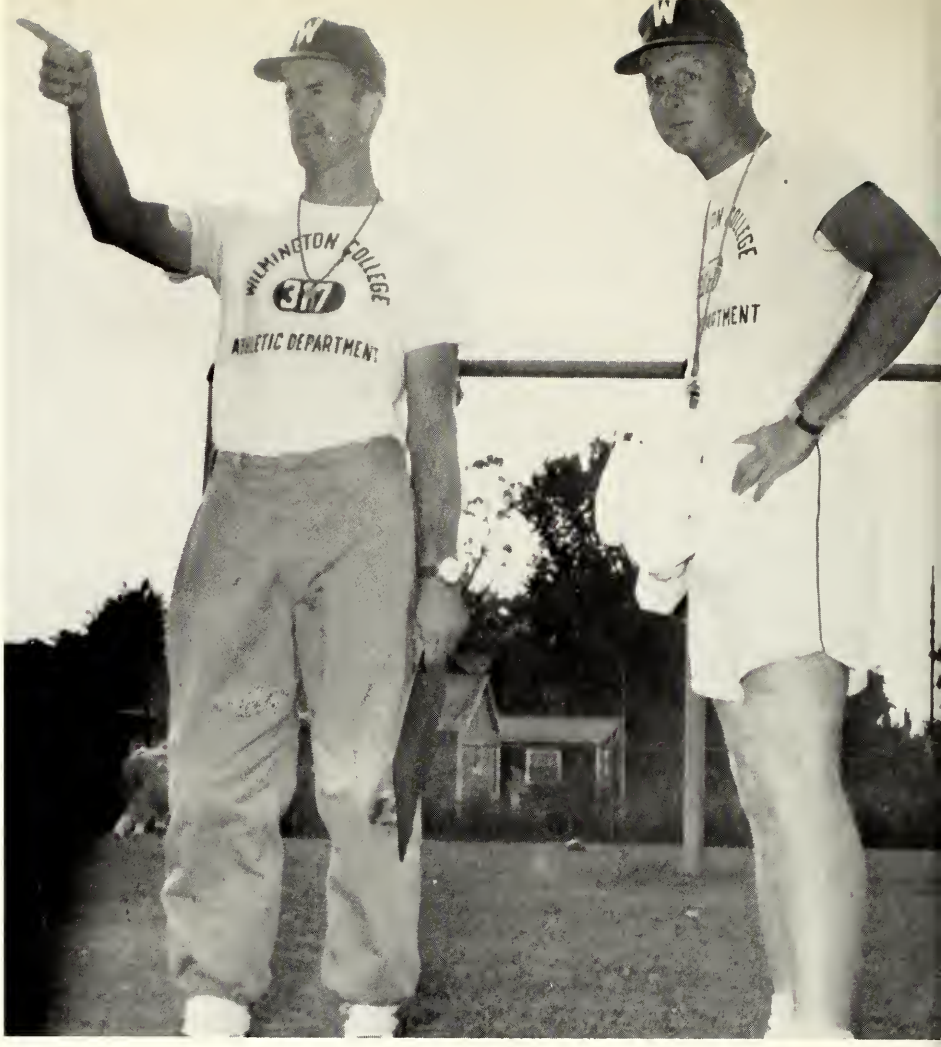

I regret that I will not be in on the victories that are to come; further, I have always believed that a person should finish what he starts and I am sorry to leave with the job not completed. I am, therefore, forced to admit that my philosophy is not consistent on this move. I will have to beg your pardon and say that I am being selfish. The Yale job is a tremendous opportunity for me and I feel that I have been working for thirteen years getting ready for next year.

Sincerely,

Jake

Jake Van Schoyck

Cagers End '63 Season With 11-7 Record

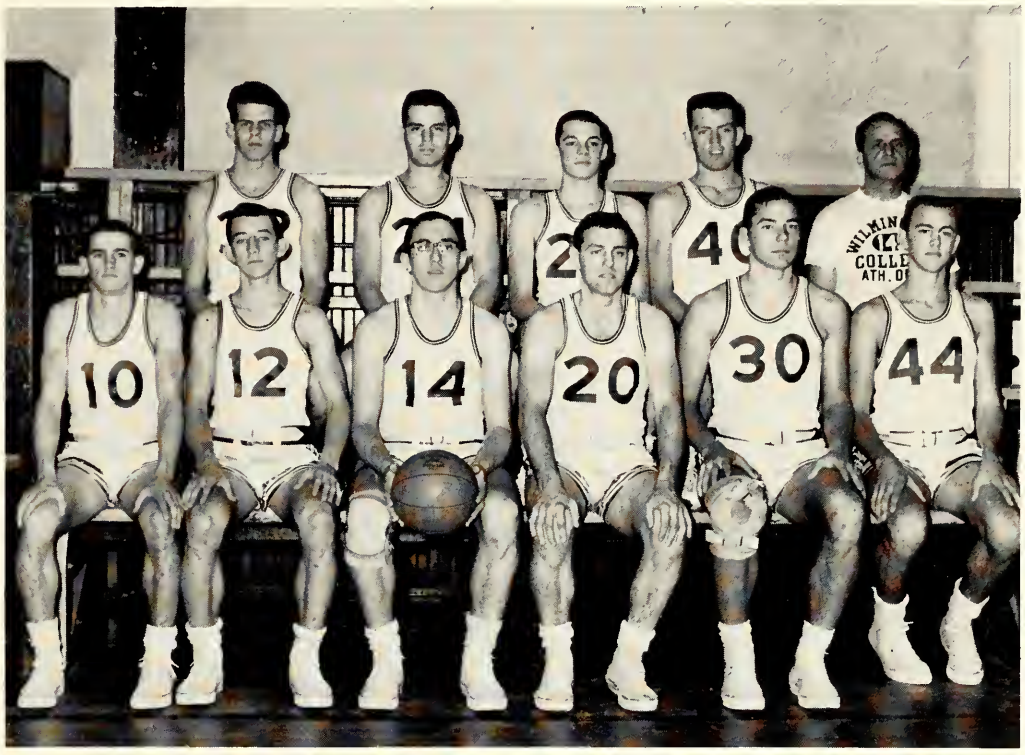

First row: Ron Clark, Rex Taylor, Jim Fleischer, Roger Reveal, Bob Brownell, John Bernard. *Second row:* Bob Touchton, Harold Yoder, Bob McCurley, Richard Denny, Coach Fred Raizk.

Wilmington's Quakers ended up the 1962-63 basketball season with an 11-7 record and a third place in the Mid-Ohio League standings. The Quakers were in the fight for the M.O.L. championship up to their last conference contest, which they lost to the eventual champions, Defiance.

This marked the best season record for Fred Raizk's boys since 1959 when they compiled a 12-7 mark. The season brought Raizk's record to 119-120 for his twelve years of coaching Wilmington basketball.

Rex Taylor, who incidentally was on the all-Ohio N.A.I.A. team, was the season's top scorer for the Quakers, averaging 23.3 points per game. Roger Reveal (17.3) and Ron Clark (11.6) were the other Quakers who averaged in double figures.

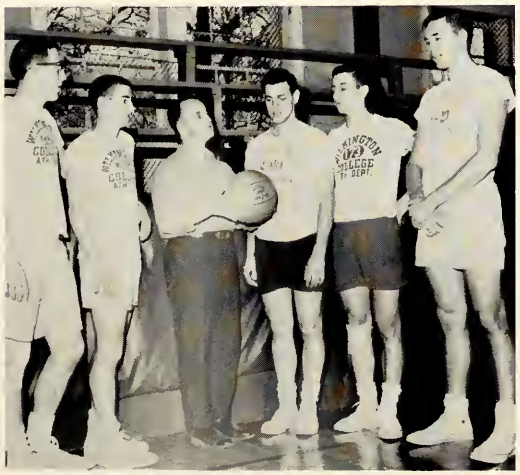

Starting five prep for a season

Yoder—up and in.

Third in MOL Standing

Quaker Bowl

Jim Chambers, Circle K Vice-President, awards first annual Quaker Bowl to Bob Brownell as Coach Fred Raizk and Dr. Read look on. This bowl will be up for contention during every Wilmington-Earlam contest in football and basketball.

Quaker attack on the move.

Awards Banquet: "Congratulations, Roger."

Rex Taylor receives Carr Brothers from Coach Raizk and Menzo Stark.

It was a very festive occasion!

Raizkmen Grind Out 2-4-1 Season

First row: Ron Clark, Jim Mak, Walter Hobbs, Tom Schraffenberger, Hutson Ratliff, Wayne Mullen. *Second row:* Rex Taylor, Jack Campbell, Bob Hurm, Rocksy Sturtevant, Gil Coon, Oliver Cooper, Ed Goulding, John Thomas, Gary Culver. *Third row:* Gary McCarthy, Steve Israel, Ken Cope, Ken Brown, Bob Scriba, Coach Fred Raizk.

Playing its third of varsity competition this fall, the Quakers won two games, lost four, and tied one under the able coaching of Fred Raizk.

Having lost five valuable lettermen the prospect for a good season looked dim. However, with sufficient will and desire the team recorded a "successful" season.

Those team members deserving particular distinction are Gary McCarthy and Rocksy Sturtevant. Both of these men were elected to the Honorable Mention All-Midwest Team.

True disputants are like true sportsmen, their whole delight is in the pursuit

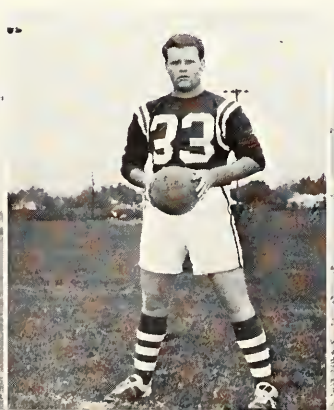

WILMINGTON 5, BEREA 4:

The Quakers opened the season by defeating Berea. Wilmington led all the way as Rocksy Sturtevant and Oliver Cooper scored five goals between them.

WILMINGTON 3, HIRAM 0:

This was perhaps Wilmington's best game of the season. Hiram never scored as Rex Taylor shut out the opposition in the goal. Sturtevant played his best game as he scored all three goals. Team spirit as the squad prepared to meet Kenyon.

KENYON 3, WILMINGTON 1:

The Quakers met the Lords on the away field, and although Wilmington held the lead through the first half the overall power and speed of Kenyon's attack was too much. Sturtevant scored the only goal for the visitors.

DAYTON 1, WILMINGTON 0:

A week later on the home field the Raizkmen met U. of Dayton in a fiercely fought classic. The game went into the final quarter scoreless on a very muddy field. On a freak play in the closing minutes the Flyers scored and held on for a close win.

OHIO UNIVERSITY 4, WILMINGTON 2:

The squad traveled to Athens to play one of the best teams in the midwest. Although outmanned, the Quakers played well thus necessitating an all-out performance on the part of O.U.

DENISON 5, WILMINGTON 4:

Back on the home field Wilmington ran up a nearly insurmountable lead on Denison's championship team. Rocksy Sturtevant led the way to a 4-1 halftime lead with three goals. The lead fell as the men from Granville centered play around Wilmington's goal. It was a disheartening defeat for the victory-hungry Quakers.

WILMINGTON 2, EARLAM 2:

In the season's finale the Quakers met their arch rival on Earlam's field. The game went into overtime as Mark McNeary and Rocksy Sturtevant scored the goals. Another overtime period was played with no change in the ultimate score.

'63 Track Squad

Gary Short edges out rival at the finish of the 440-yd. dash.

Ed Thompson matches stride for stride with Cedarville's Jim Sprague.

Season Record

OPPONENT		WILMINGTON	
Cedarville	35		71
Adrain	87½	Wilmington 38	Defiance 34½
Bluffton	83	Wilmington 62	Cedarville 32
Earlam Relays		Wilmington Fourth	
NAIA		Wilmington fourth	
Cedarville	36	Wilmington 87	
M.O.C. league meet		Wilmington fourth	

Distance men rig for the start of the two-mile run. Quakers, in white, are—*left to right*—Art Forward, Ed Thompson, and Gary Bohl.

TRACK SQUAD—*First row:* Willy Dent, Dave Whitacre, Tom Roberts, Jeff Taylor, Sandy Newman, Gary Short, and Gary Bohl. *Second row:* Taki Parker, George Ford, Tom Leslie, Lowell Bernardino, Dave Read, Tim Jordan, Russ Miller, trainer, and Fred Raizk, coach.

On the Record

"The '63 track squad was hampered by one third of the boys being on work-study with conflicting work schedules. Though the team did not have much chance to work out together as a group, they did make a good account of themselves against some very stiff competition.

Prospects for next year look hopeful for an even more extensive track program for W. C.

Fred Raizk

Lettermen

Second year	*First year*	
G. Short	B. Brownell	J. Streber
D. Whitachre	W. Dent	G. Taylor
E. Thompson	E. Gadd	
	T. Jordan	
	T. Moon	
	A. Newman	
	T. Roberts	

Terry Moon strains for distance in the broad jump.

Golf Team Wins N.A.I.A. Championship

The Wilmington College golf team coached by Fred Raizk swept to the district 22 National Association of Intercollegiate Athletics championship. Bob Brownell, a junior from Dayton, led the way with a score of 76. copping low medalist honors for the Mid-Ohio Conference and the N.A.I.A. district crown.

After Wilmington came Ohio Northern followed by Defiance, Bluffton, and Cedarville. The Quaker's victory earned them the right to compete for national honors in the N.A.I.A. tournament in Kansas City.

THE RECORD:

Bluffton	T
Bluffton	W
Cedarville	W
Dayton	L
Dayton	W

THE LINEUP:

1—Gary Carter
2—Bob Brownell
3—Don Earnhart
4—Dennis McTaggart
5—Gary Vance
6—Woody Gross
7—Ricky Clark

Bob Brownell

Gary Carter

Don Earnhart

Ricky Clark

Dennis McTaggart

Woody Gross

Tennis Team Finishes With 4-3 Mark

First row: Frank Baker, Dick Gamble, Coach Warren Griffiths. *Second row:* Tom Wood, Brian Frock, Jim Chambers, Randy Mawer, Rocksy Sturtevant.

THE RECORD:

Cedarville	7-0	W
Defiance	6-1	W
O.N.U.	2-7	L
Ashland	4-3	W
Central State	1-8	L
Xavier	1-8	L
Bluffton	4-3	W

SEASON HIGHLIGHTS:

The Wilmington College tennis team in 1963 had its best season in recent years. Not only did the squad have a winning record of four wins and three losses, but had amongst its ranks the league champion, Rocksy Sturtevant. Brian Frock, playing third, reached the finals in his division. The Quakers were undefeated in four league matches. Outside the league they lost to three powerful teams, Xavier, Central State, and Ohio Northern. The team was skillfully coached by Dr. Griffiths.

Chambers anticipates return.

Mawer stoops to conquer.

Runner-up in League Tournament

LEAGUE TOURNAMENT:

Bluffton	21 points
Wilmington	8 "
Cedarville	6 "
Ashland	5 "
Defiance	0 "

Coach Griffiths and Sturtevant discuss strategy.

Frock exhibits a good net game.

Gamble smashes from baseline

THE LINEUP:

First singles	Rocksy Sturtevant
Second "	Jim Chambers
Third "	Brian Frock
Fourth "	Randy Mawer
Fifth "	Tom Wood
Sixth "	Frank Baker
First doubles	Sturtevant and Chambers
Second "	Frock and Mawer
Third "	Wood and Gamble

Reserve: Ed Sherman

Sturtevant volleys at net.

Baseball

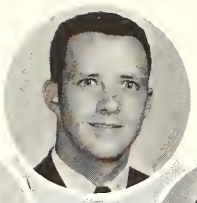
D. Poe

B. Touchton

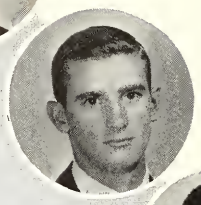
R. Clark

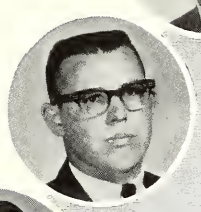
J. Luck

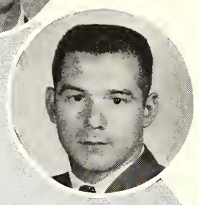
F. Smith

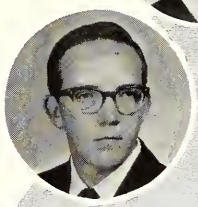
B. Lewis

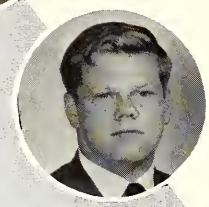
T. Sullivan

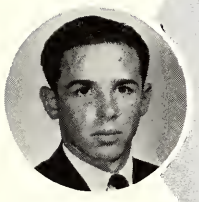
E. Kramer

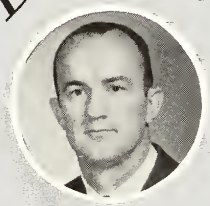
C. W. "Jake" Van Schoyk

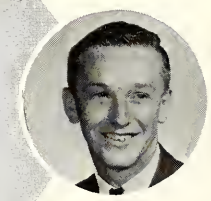
C. Wilt

J. Hopkins

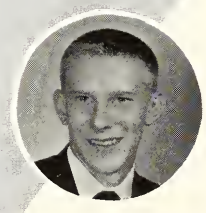
L. Bartram

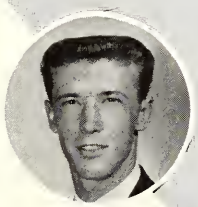
H. Mitchell

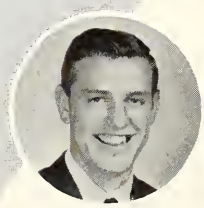
R. Reveal

D. Thulin
(not Pictured.)

What is pomp, rule, reign,
but earth and dust?
And live how we can, yet die
we must.

— Shakespeare

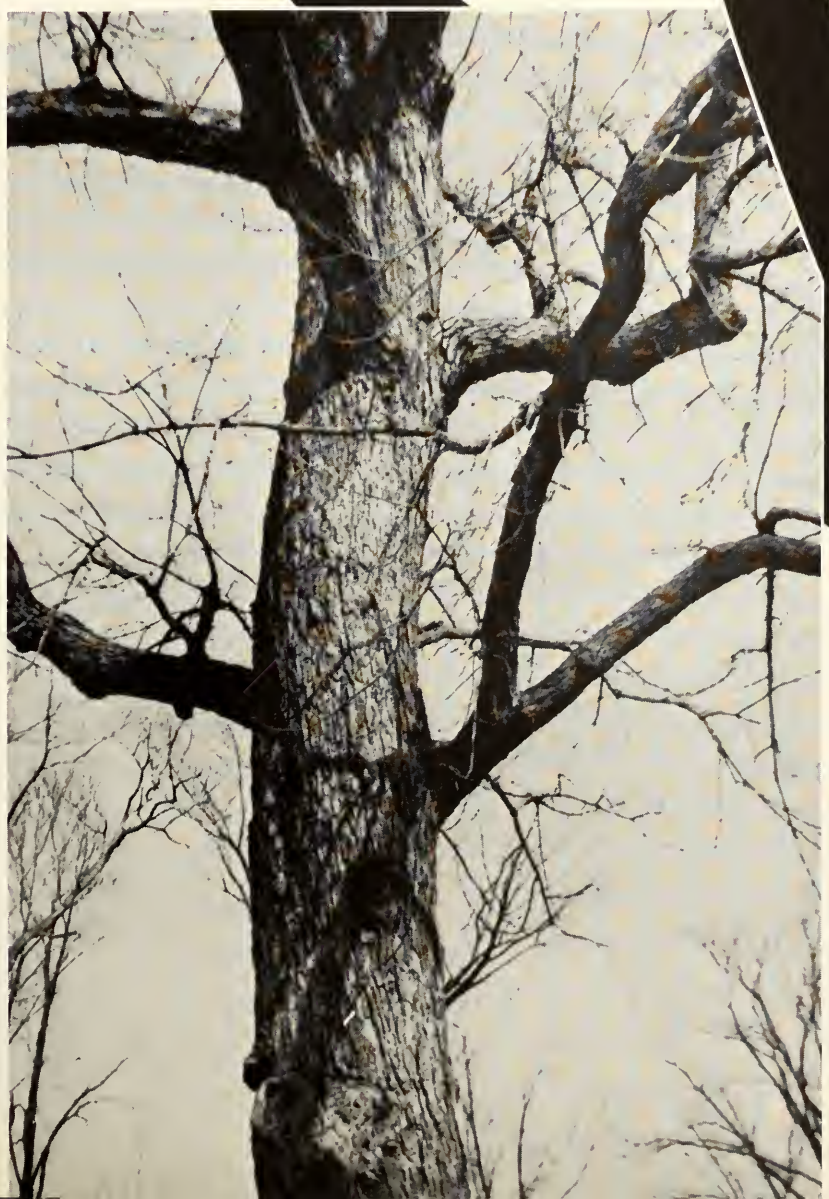

ORGANIZATIONS

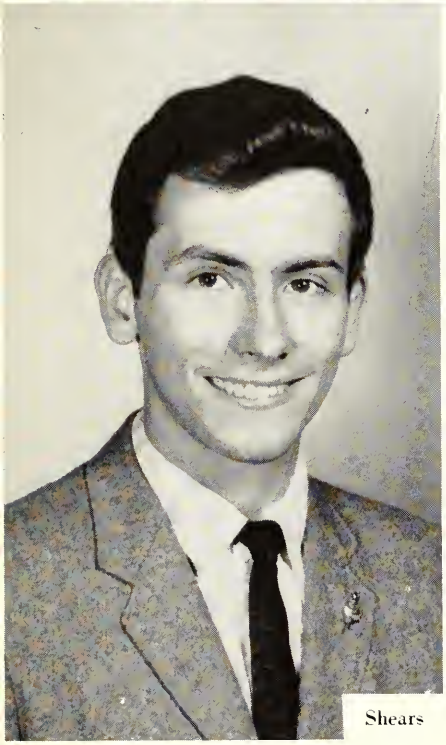

Shears

DALE SHEARS, Editor
WRIGHT PARKES, Managing Editor
DAVID CRAWFORD, Business Manager
CARL BARTON, Advisor

Parkes

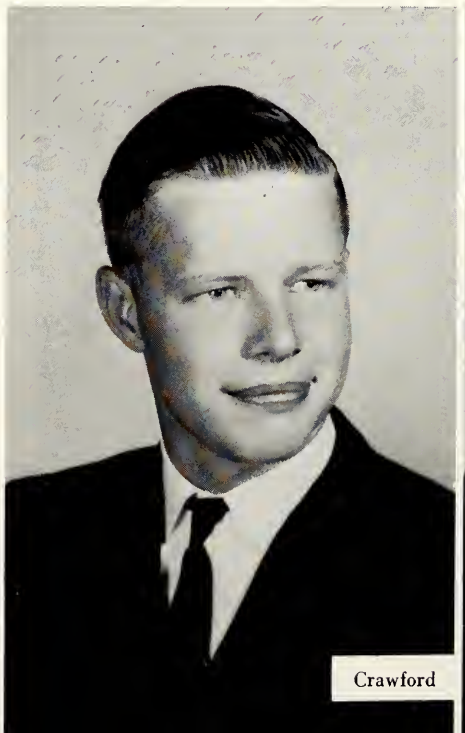

Crawford

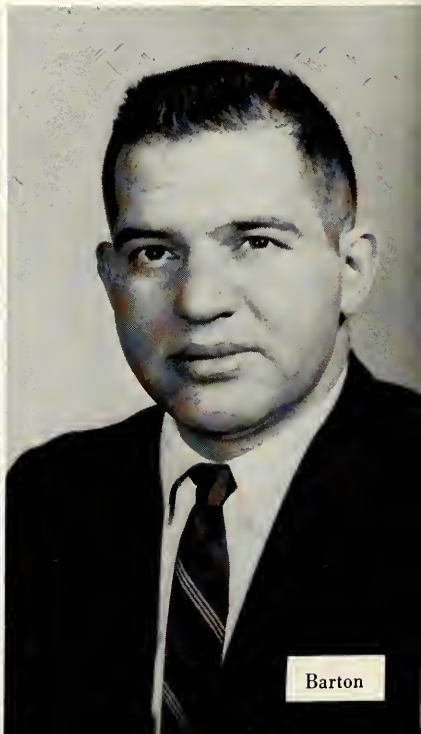

Barton

The Monitor Staff

EDITORIAL STAFF:

Editor-in-Chief ---------- Dale Shears
Managing Editor ---------- Ed Thompson
Sports Editor ---------- Rocksy Sturtevant
Staff Photographer ---------- Matt Osroff

BUSINESS STAFF:

Business Manager ---------- Dave Crawford
Assistant Business Manager ---------- Pete Bjork
Circulation Manager ---------- Carol Kornfield

Office: First Floor, Douglas Hall.
Published weekly during the academic year with the exception of holidays and examination periods by students of Wilmington College with the policy of giving voice to the student body, to the College, and the Wilmington community. The statements printed in the Monitor are those of the students, unless otherwise noted, and should not be construed as to represent college administrative policy or opinion.

STAFF: Dale Woodward, Peter Drake, Carolie Tarble, Georgiana Palshaw, and Ralph Smith.

The WILMINGTON MONITOR is represented in New York for National Advertising by the National Advertising Service, and is a member of the Ohio College Newspaper Association, Associated Collegiate Press, and University Press Service.

Printed by The Leesburg Citizen, Leesburg, Ohio

"A first attempt, a trial . . ."

1963 'Essais' Awards Given To Students

The 1963 **Essais** literary awards were presented in the lobby of Pyle Center for Students. First prize was awarded to Dale Woodward, sopomore pre-theology major, for his "A Peregrination Towards Meaning" group of 17 works, including both prose and poetry. Dale is the son of Mrs. Eleanor Woodward, Gillette, N. J. The prize was $100.

Randy Mawer, senior English major, Dale Shears, sophomore pre-med student, tied for second prize and $60 each. Randy was awarded for his one-act play, "Security Check," and his short story, "The Fence Between." Dale was honored for his short story ,"Itinerant Intent," and his poem "The Dust of Days."

Third prize of $40 went to Richard Murphy, for his "Like Aesop," a fable.

Receiving $20 each for their fourth prize winning entries were Anne Grover, senior, for two poems, "The Rain Has Gone" and "It is So Easy to Read the Words," and Margaret Alderfer, senior, for her three poems, "The Red-Masked Drake," "If You Must Leave," and "Please Go."

Honorable mention in the contest went to Fred O. Kiel, senior, for his poem, "Squirrel Lament." Tye Heckman, senior, for his poem, "No Bugles, No Drums," and Georgianna Palshaw, freshman, for her poem "Cabbage Beds."

This year, professors Fink, Gara ,and Wagner judged.

ESSAIS EDITOR, FRED O. KIEL

ESSAIS Prize-Winner Woodward holds check.

VIVIAN NAFF
Essais Technical
Assistant

FAITH ANNE GROVER
Essais Technical
Assistant

GRETCHEN OSWALD
Essais Artist

EVELYN HIBNER
Essais Advisor

Wilmingtonian

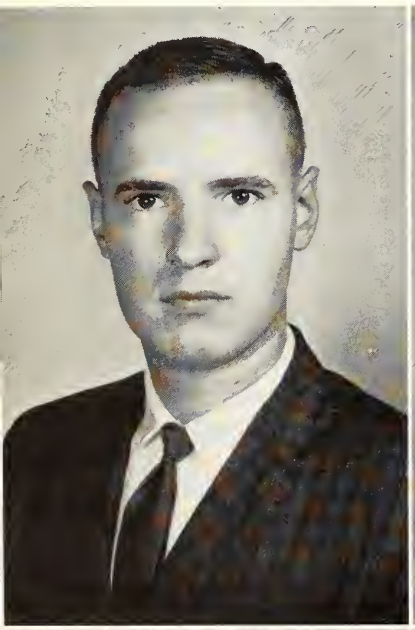

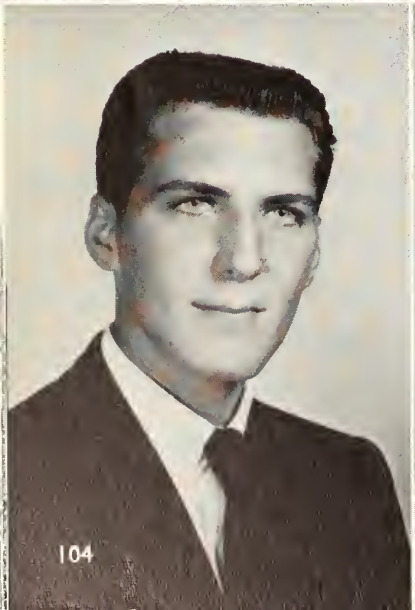

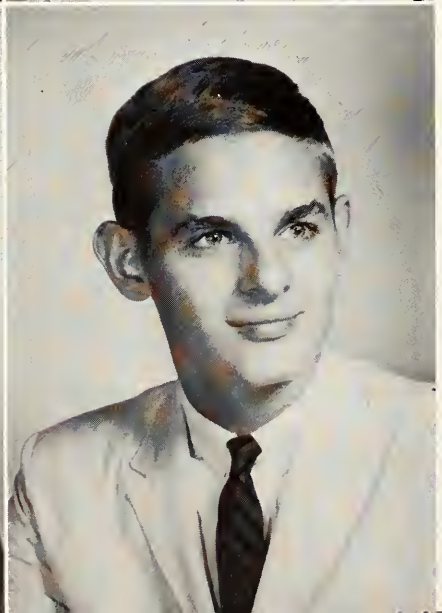

ROBERT I. FORD, Editor
NANCY SUMMERS, Managing Editor
WILLIAM SUTTON, Business Manager
FREDERIC HOLINKO, Technical Advisor

CIRCLE K:

Front row, l to r, officers: Gil Coon, Student Senate Rep., Lt. Gov.; Roger Starkey, Treasurer; Bill Bonnell, President, past district Sec.; James Chambers, Vice-President; Jon Cline, Secretary

Second row: Tom Ransbottom, Bill Kearn, Dave Crawford, Robert Gamble, John Baumgart, Roger Taylor, Rick Traa, Art Geier, Walter Hobbs, Robert Parks, John Podolak, Ed Sherman

Third row: Paul Williams, Fred Nealon, Larry Foltz, Bob Chason, David Vincent, John Koenig, Allen Hank, Pete Jacoby, Ralph May, Steve Piskor, Jack Zapatosky

Fourth row: Bill Cuddy, Jon Mace, Dale Jordan, Doyle Wolford, Peter Sturtevant, Ray Sersion, Barrie Whitcomb, Bob Touchton, Dean Bernard, Ralph Seidel, Laron Rouch

ASSOCIATED MEN STUDENTS

Front row: Norbert Baumgart, Advisor; Steve Israel, John Podolak, Hal Bussey, Pres.; Ray Mitchell, Vice-Pres.; John Koenig
Second row: Brian Frock, William Burns, Ralph May, Al Townshend, Bob Domer, Samuel Kondratiw, Bob Watson, Wilfred Bowman
Absent: Al Frankel, Steve Clark

ASSOCIATED WOMEN STUDENTS

First row: Jane Ashmore, Sherron Fox, Annlee Bodner, Secretary-treasurer; Martha Jo Terrel, President
Second row: Valerie Bolden, Bette Mills, Alice McMann, Amy Wade, Linda Irons, Wauneta Peacock, Janet McCormick, Elizabeth Dixon, advisor

GREEK COUNCIL

Bob Domer, Clara Meeker, Secretary; William Burns, Jo Ann Dunlevy, President; Hal Bussey, Norbert Baumgart, advisor

INTERFRATERNITY COUNCIL

First row: Pete Jacoby, Hal Bussey, Secretary-treasurer; Bob Domer, President
Second row: Tom Wood, William Burns, Norbert Baumgart, Advisor; Bob Caplinger

Anderson

Blackburn

Bonnell

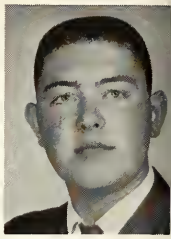
Brommund

Bussey

Butterworth

Corwin

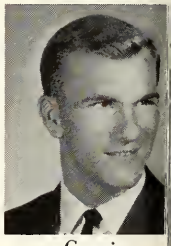
Corwin

Derr

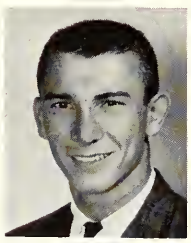
Deffenbaugh

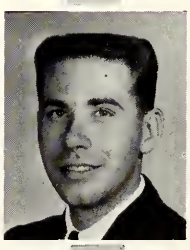
Fisher

Halderman

Hank

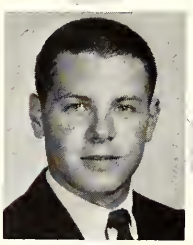
Hobbs

Holeski

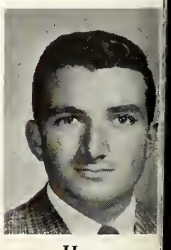
Hurm

Jacoby

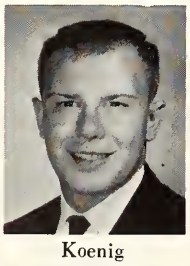
Koenig

McCarthy

Marsh

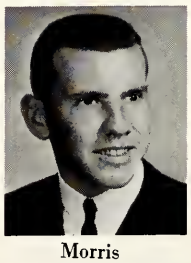
Morris

Piskor

Reisinger

Rose

Schlechty

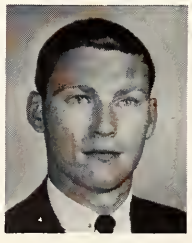
Starkey

Taylor

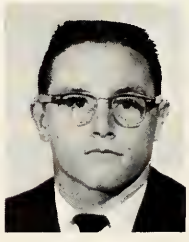
Teeters

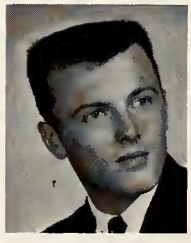
Whitcomb

Yarger

GAMMA PHI GAMMA

WILMINGTON COLLEGE

WILMINGTON, OHIO

President HAL BUSSEY
Vice-Pres. NED YARGER
Secretary ALAN HANK
Treasurer ROGER STARKEY
Pledgemaster PETE JACOBY

GAMMA PHI GAMMA PLEDGES

Kneeling: Jerry Goodbar, Warrick Parker, Mel Brunner, John Orentlicher, Jack Zapatosky, captain; Mike Davis, Walt Simkins, J. Mitchel, Laron Rouch
Standing: Bill Cuddy, Dick Wood, Jim Hornbeck, Tim Jordan, Pete Murry, Larry Zolman, Dave Read, Jerry Summers, Earl Miller, John Ratliff

Sigma Zeta

ROBERT DOMER—President

ROBERT CAPLINGER—Vice-President

ARTHUR GEIER—Secretary

ROBERT THOMPSON—Treasurer

ALDWIN ZIM—Social Chairman

LARRY SANDBACH—Historian

RICK BEYER—Sergeant at Arms

Barr

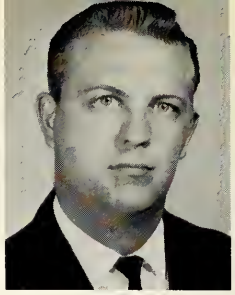
Bernard

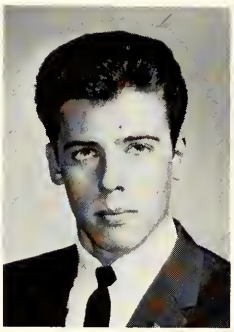
Beyer

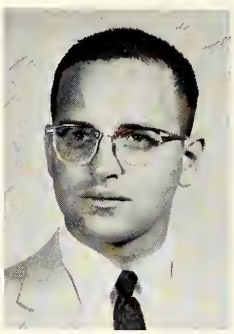
Bias

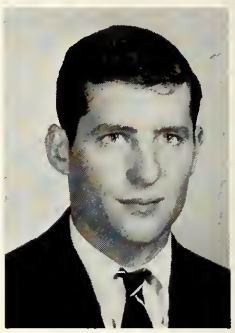
Bullock

Caplinger

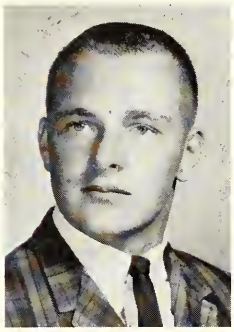
Coon

Domer

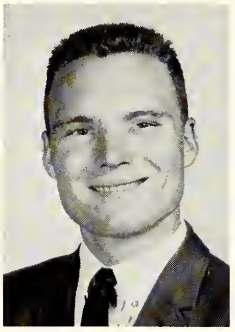
Donaldson

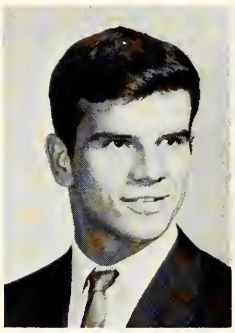
Dunnington

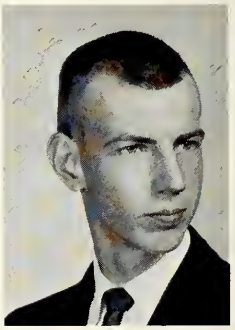
Edmonds

Evich

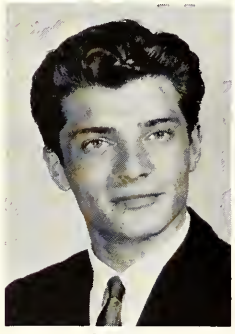
Gasho

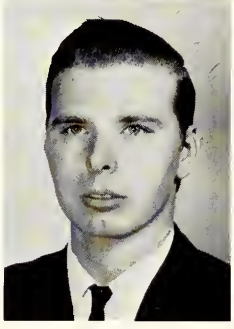
Geier

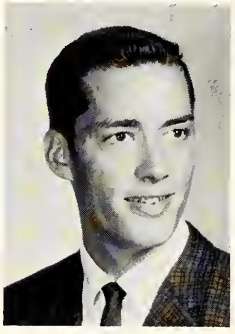
Johnson

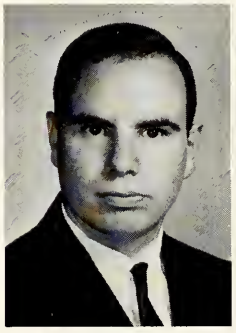
Jordan

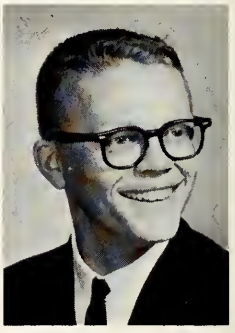
Kallaher

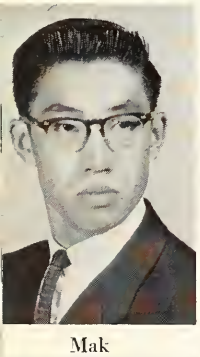
Mak

Mayo

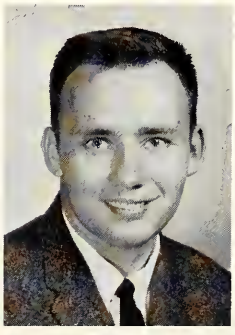
Pollock

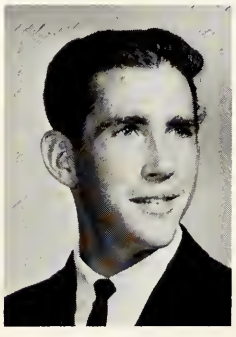
Sandbach

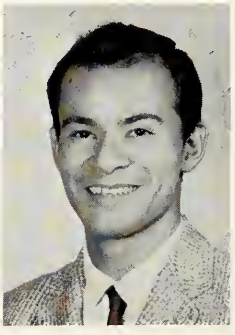
Scriba

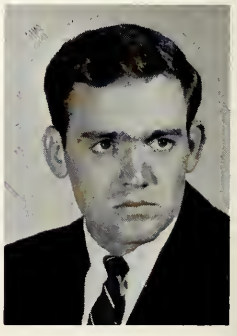
Sersion

Sturm

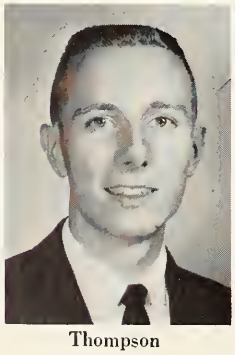
Thompson

Weaver

Weber

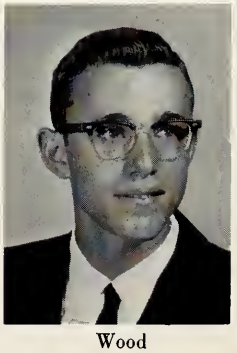
Wood

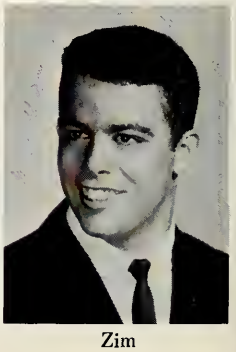
Zim

SIGMA ZETA PLEDGES

Sitting: Bob Buckley, Steve Darland, William Brillo Kern, Fred Baker
Standing: Richard Wells, Rick Clark, John Bernard, Captain; Dave Struchen, Harry Carey
Absent: Eric Weber, Biff Dunnington, Stuart Bullock

President—BILL BURNS
Vice-Pres.—TOM WOOD

TAU KAPPA BETA

Founded in 1948

Secretary—RON CLARK
Treas.—BOB BROWNELL
Sgt.-at-Arms—FRED ANDRES

Andres

Arehart

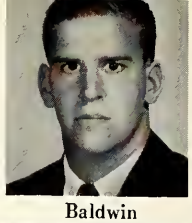
Baldwin

Bennett

Brownell

Burns

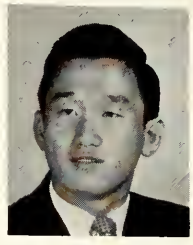
Chae

Chambers

Clark

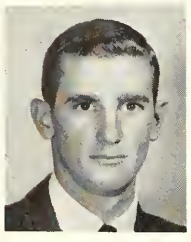
Clark

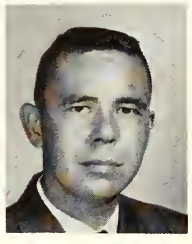
Davis

Downey

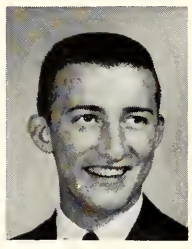
Earnhart

Eaton

Ertel

Fleisher

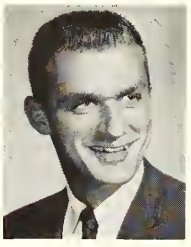
Goulding

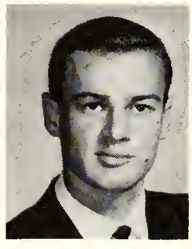
Griffis

Hayes

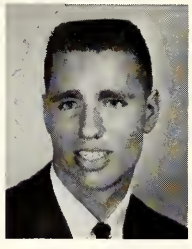
Hopkins

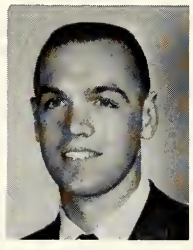
Kidwell

Kramer

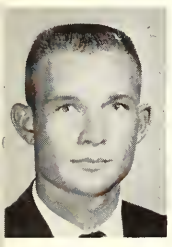
Krick

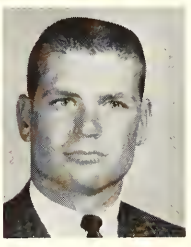
Llewellyn

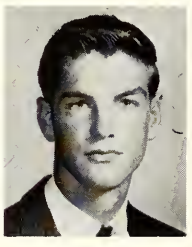
Loader

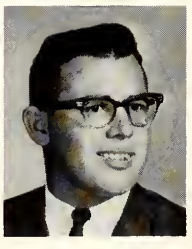
Luck

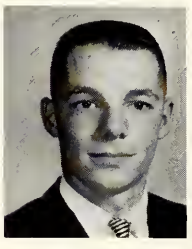
McCurley

McDivit

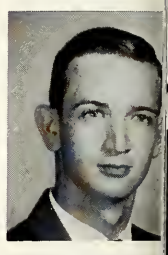
Miller

Milstead

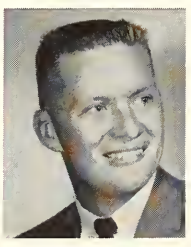
Moody

Murphy

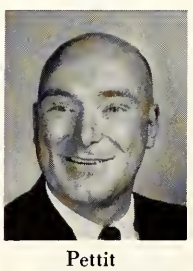
Pettit

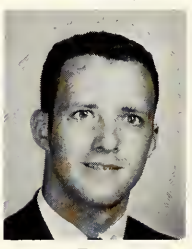
Poe

Ransbottom

Reid

Reveal

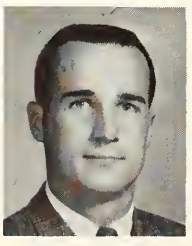
Riggs

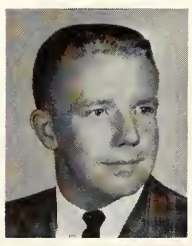
Rosser

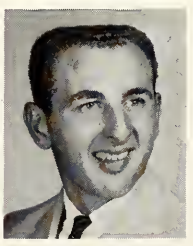
Schaefer

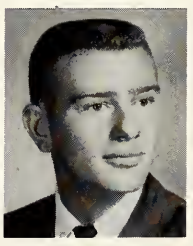
Shell

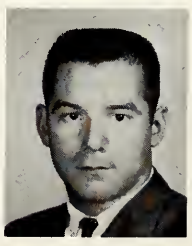
Smith

Stull

Sutton

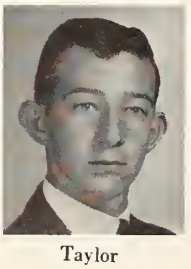
Taylor

Tobias

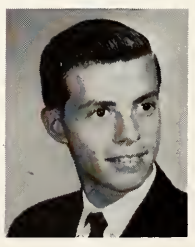
Venditti

Weimer

Wolford

Wood

TAU KAPPA BETA PLEDGES
Sitting: Woody Gross, Robert Bowers, Captain; Ed Peacock
Standing: Ed Dolsak, Bill Lewis, Jim Lodder, Alain Gentner, Charles Marshall
Absent: Don Earnhart

TKB activities cont'd.

Wright

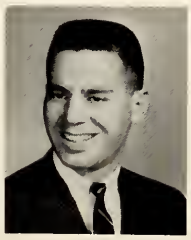

Yoder

JO ANN DUNLEVY
President
SHIRLEY POLLOCK
Vice-President
ALICE McMANN
Secretary
ANNLEE BODNAR
Treasurer
ELLEN HARDING
Senate Rep.
BONNIE STRUCHEN
Program Chairman
PAT McMILLAN
Social Chairman
CHRIS HAUBOLD
Historian
ADELE REIBER
Publicity Chairman

(not pictured—Julie Strevel)

Berger

Bodnar

Bowman

Curtis

Davis

Dunlevy

Gephart

Gore

Gratton

Graumlich

Harding

Harper

Haubold

Heimbold

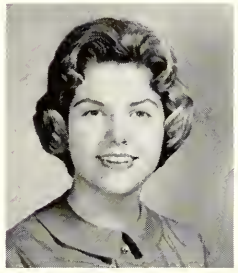
Hinson

Hoy

Hull

Jenkins

Kersey

McKinley

McMann

McMillan

Mauk

Mitchell

Nelson

Pence

Pendall

Pollock

Pyle

Richie

Rieber

Schalnat

Stafford

Struchen

Thomas

West

ALPHA PHI KAPPA PLEDGES
First row: Marianne McClelland, Dutch Reynolds, Linda Irons, Carolyn Roberts
Second row: Kay Kitson, Barbara Pierson, Mary Earhert, captain; Judy Frederick, Beth Snider
Third row: Karen Reno, Diane Jacobs

Delta Omega Theta

President—CLARA MEEKER
Vice-Pres.—JUDY MOHR
Treasurer—GINNY MINNICK
Secretary—LINDA WISBEY
Pledge Mistress—RUTH PRIGNITZ
Historian—JOYCE SHEROD
Sen. Rep.—FRANCES TERRELL

Bernard

Brewer

Chambers

Clement

Foster

Helm

Henie

Meeker

Minnick

Judy Mohr

Mott

Prignitz

Rudy

Roeser

Sherod

Strickland

Terrell

Terrell

Trufeldt

Wisbey

DELTA OMEGA THETA
Sitting: Wendy Hewitt, Carol Smith, Dixie Frazier
Standing: Lynne Stokes, Janie Brewer, Martie Wechter

AGGIES

Sitting: Ben Bartlett, President; Ted Cope, Vice-President; Bill Beck, Secretary; Nevin Fessler, Nancy French, Edgar Linder, Bill Turner, Dale Minnich

Standing: Jay Mathis, Jim Schairbaum, John Martin, Jerry Goodbar, Jack Runyan, Abraham Levin, Dr. Roy Joe Stuckey, Advisor; Gerald Fite, John Truefelt, Dave Schlechty

DELTA TAU ALPHA, NATIONAL AGRICULTURE HONOR SOCIETY

First row: Dr. Roy Joe Stuckey, Nancy French, Treasurer; David Schlechty, President; Dale Minnich, Vice-President

Second row: Jim Schairbaum, John Truefelt, Secretary

Absent: Don Bohl, Dr. Kenneth Wilson

INDUSTRIAL ARTS FRATERNITY

First row: Neil Painter, Doyle Wolford, President; Ralph McKee, Advisor; Dale Jordan, Secretary-Treasurer, Ken Krick
Second row: Steve Darland, Tom Vassallo, Dave Wilkin, Richard Gamble, Bill Laub, Tom Ransbottom, Duane Bennett
Third row: Bill Cuddy, Herbert Spencer, Dave Read, Peter Ward, Carter Davies, Jon Mace, Bill Bonnell

CHI BETA PHI

Sitting: Sherron Fox, Brian Frock, David Cluxton, Tom Wood, Ralph May, Secretary-Treasurer; Jon Cline, Vice-President; Wilfred Bowman, President
Standing: Warren Craig, Alexander Newman, Gary Baumann, Philip Bayless, Yong Lee, Young Chae

Harlequins advisors
Mr. Heiland, Mr. Marcuson

HARLEQUINS

Sitting: Dorothy Swisshelm, Treasurer; Anne Grover, Secretary; Margi Alderfer, Senator; Lin Droz, Miriam Venger
Standing: Tye Heckman, President; Randy Mawer, Joe Purrington

PHI ALPHA THETA

Seated: Willis Hall, Advisor; Nancy Nelson, Secretary-Treasurer; Vivian Naff, President; JoAnne Dunlevy, Florence Mason, Lucile La-Ganke, Mary Lou Davis
Standing: Warren Griffiths, Wilma A. Strickland, David Yokey, Carolyn Ray, Ben Otten, Wright Parkes, Ruth Leslie, Ed Proske, Christa Hoffmann, Han Faerkel, Jeanette McBrair, Fred Kiel, Senator; Barbara Eakins, Larry Gara, Adrian Cory

GREEN KEY

Standing: Alice Hamilton, Warren Griffiths, Elizabeth Camp, Thomas Fite, Mae Kepner, Sarah Castle, Beatrice Warren, W. Brooke Morgan, Virginia Roose, Dorothy Jean McClellan, Muriel Hiatt, Ruth Stuckey, June Detwiler, Mary Grooms, Evelyn West, Vivian Naff, Sherron Fox, Fred Kiel, Evelyn Hibner, Burritt Hiatt

Seated: Willis Hall, H. Richard Bath, Honorary Member; Joseph Provost, Wauneta Peacock, Daniel Hagemeister, Graydon Yaple, Honorary Member

Absent: Lois Maughan, JoAnne Dunlevy, James Mak

Members in the 1962-1963 Student body: Daniel Hagemeister, JoAnne Dunlevy, Sherron Fox, Fred Kiel, James Mak, Lois Maughan, Randall Mawer, Vivian Naff, Wauneta Peacock, Joseph Provost

O.S.E.A.

First row: Karen Gratton, Ruth Ann Hull, Kathy Bowman, Shirley Pollock, Pat Berger, Ora Mae Gore, Joyce Mckinley, Carol Pendle

Second row: Darrel McHaffie, Julie Rosenkrans, Marty Hildebrand, Jane Hutton, Rosalie McClelland, Dutch Reynolds, Linda Pence, Pat McMillan, Carolyn Hinson, Kay Kitson, Chris Haubold, Susie Gebart, Mary Earhart, Larry Foltz

ART CLUB
Standing: Mike Noftsger, Vice-President; John Baumgart, Clarke Taylor, George Ladd, Sherry Willoughby
Sitting: Louise Brock, President; Bill Kern, Secretary-treasurer; Manigeh Behbehanian
Absent: Phil Hodge, Advisor

SPANISH CLUB
Seated: Senora Castaneda, Advisor; Judy Doyle, Vice-President
Standing: Linda Woods, Stephen Israel, Vivian Naff, Peter Bjork, Dean Bernard, Miles Newman, Secretary
Absent: Jane Brewer, David Wolfe, President; Linda Kay Wisby, Aldwin Zim

ALPHA PHI GAMMA
First row: Dale Shears, President; Robert Ford, Vice-President; Dave Crawford, Secretary-Treasurer
Second row: Fred Kiel, Wright Parkes, Anne Grover, Randy Mawer

PUBLICATIONS BOARD
David Crawford, Clifford Hardie, Vernon G. Wills, Robert Halliday, Chairman; Dale Shears, Robert Ford, Fred Kiel

KELLY CENTER BOARD

Sitting: T. Canby Jones, Advisor; Louise Ward, Ed Proske, Charles McHenry, Beatrice Thomas, Treasurer; Clarke Taylor, Secretary; Dale Woodward, Chairman

Standing: Carol Kornfiel, Dolores Schall, Mary Copithorne, Don Burd, Gregory Thompson

YOUNG FRIENDS

First row: Lewis Moon, Elizabeth Copithorne, Senator; Richard Keller, John Thomas, Clerk; Sharon Willoughby, Recording Clerk; Gregory Thompson

Second row: Ted Cope, Mary Sullivan, Shem Agesa, Jean Voelker, Jim Stewart, Wauneta Peacock

Absent: Francis Day

CANTERBURY CLUB

Sitting: Mary Noland, Treasurer; Clarke Taylor, Secretary; Shirley Raizk, Peter Sturtevant, President; The Reverend F. Allyn Walker, Fred Raizk, Mary Ann Hickman

Standing: Samuel Outerbridge, William Huggins, Philip Howard, George Ladd, Charles McHenry, Larry Wilson

NEWMAN CLUB

First row: Pat Berger, Vice-President; Vince Attardi, President

Second row: Alan Acchione, Nancy Lyons, Thomas Vassallo

Third row: Lucy Schmidt, Ralph Siedel, Marty Wechter, Dolores Schall

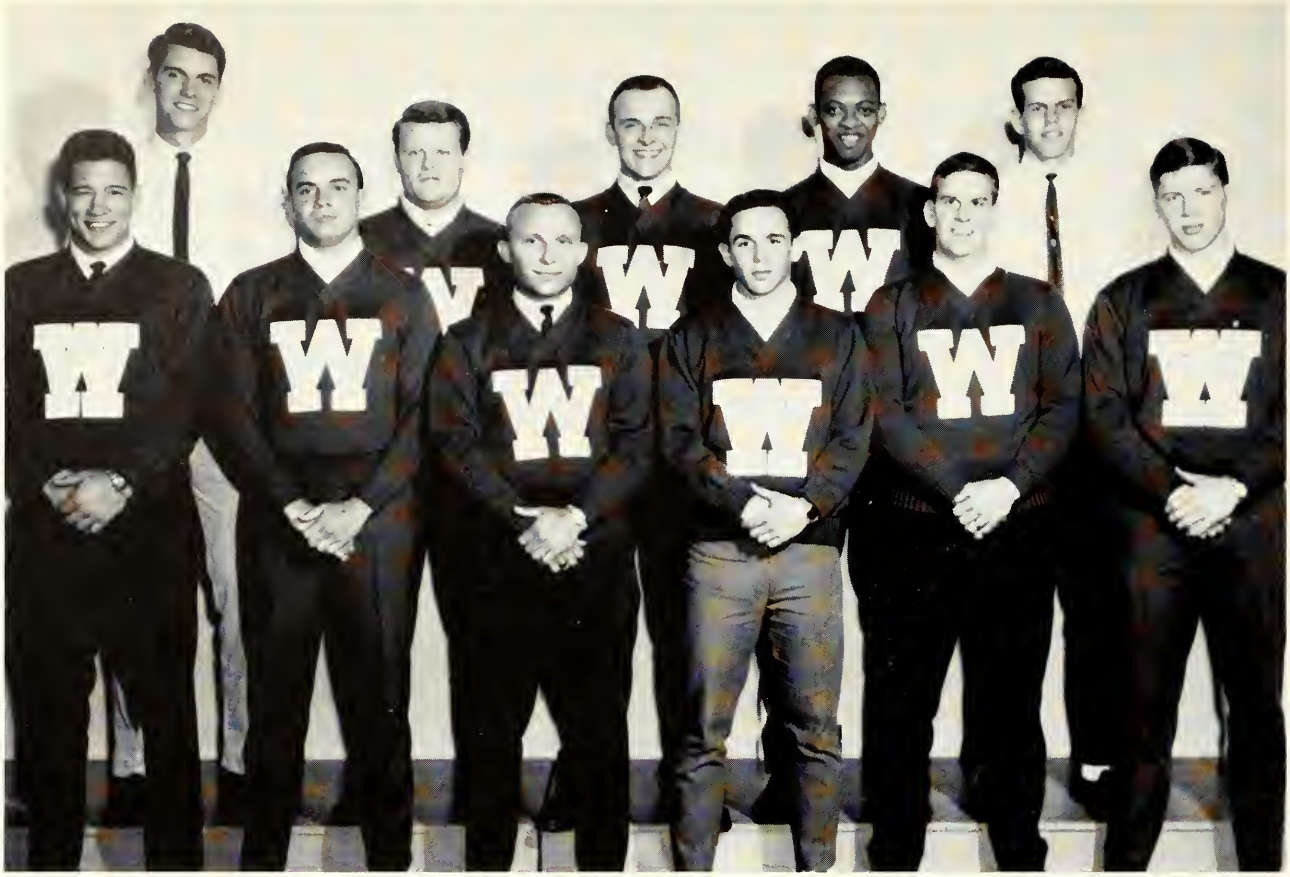

VARSITY W LETTERMEN

First row: Richard Thulin, Al Hank, Tom Ransbottom, President; Eric Kramer, Bud Baldwin, Tim Jordan
Second row: Gary McCarthy, Gil Coon, Lowell Bernardino, Bob Touchton

WOMEN'S RECREATION ASSOCIATION

First row: Jean Foster, Senator; Clara Meeker, President; Sue Stafford, Vice-President; Genny Minnick, Treasurer; Martha Jo Terrell, News Reporter
Second row: Jane Ashmore, Charlotte Truefelt, Kay Kersey, Linda McKay, Carolyn Hinson, Ruth Ann Hull, Mary Lou Davis, Marnie Wechter, Gloria Henize, Lucy Schmidt
Third row: Mariann McClelland, Dutch Reynolds, Betty Wasserbeck, Kay Kitson, Adele Rieber, Linda Irons, Suellen Graumlich, Wilma Martin, Mrs. Dailey, Advisor

DEAN OF STUDENTS ADVISORY COMMITTEE
First row: Clarke Taylor, Kathy Danzig, Norbert Baumgart, Elizabeth Dixon, Prudence Brown, Bud Baldwin
Second row: Kathy Schalnat, Wauneta Peacock, Bonnie Struchen, Ed Sherman, Barbara Harper, Melinda Hobson, Judy Doyle
Third row: Sam Kondratiw, Chip Barton, Peter Bjork, Ray Session, Lowell Bernardino, Alan Acchione, Dave Crawford

HANDBOOK COMMITTEE
Elizabeth Dixon, Advisor; Karen Gratton, Elizabeth Copithorne, Co-Editors

STUDENT SENATE

First row: Peter Edmonds, Treasurer; Jim Mak, President; Betty West, Secretary; Ralph May, Vice-President; Dr. Norbert Baumgart, Advisor
Second row: Ray Mitchell, Elizabeth Copithorne, Alice McMann, Ed Sherman, Kathy Danzig, Ora Mae Gore, Barrett Whitcomb, Nancy Nelson, Jean Foster
Third row: Fred Kiel, Roger Starkey, Gill Coon, Tom Wood, Ray Sersion, Margi Alderfer, Doyle Wolford, William Burns, Jerry Goodbar, Clarke Taylor

SENATE STUDENT AFFAIRS BOARD

Ray Sersion, Bonnie Struchen, W U S Week Co-Chairmen: Tye Heckman, Alyce Strickland, Recognition Day Co-Chairmen: Roger Starkey, Jane Ashmore, Homecoming Co-Chairmen

CULTURAL AFFAIRS BOARD OF STUDENT SENATE

Sitting: Ray Mitchell, Vivian Naff, Heidi Muller, Kathy Danzig, NSA Coordinator; Louise Wright, Secretary-Treasurer; Robert Scriba, Chairman; Jean Voelker
Standing: Jerry Gasho
Absent: Jim Mak, Genny Minnick

DAYTON ART INSTITUTE

AUSTIN HALL DORMITORY COUNCIL

First row: Al Townshend, Samuel Kondratiw, President; Brian Frock, Secretary-Treasurer
Second row: Al Acchione, Bill Kern, Roy Lewis, Harold Mang, Larry Foltz, Richard Schumann, Clarke Taylor
Third row: Bill Radabaugh, Dave Vincent, Pete Hayne, Douf Selley, Sam Outerbridge, Don Earnhart, Jerry Bovard, Rex Goen
Absent: Dave Wolfe, Laron Rouche, Pete Murray, Terry Moon

AUSTIN HALL COUNSELORS

Sitting: Bill Bonnell, Ray Mitchell, Ben Otten
Standing: Doyle Wolford, Lowell Bernardino, Ken Brown

FRIENDS HALL DORMITORY COUNCIL

Sitting: Rebecca Phillips, Secretary; Martha Hildebrand, Vice-President; Linda Irons, President; Francis Day, Treasurer; Bette Mills, AWS Representative

Standing: Judy Frederick, Trudy Koerner, Dianne Rosselott, Judy Uhl, Beatrice Thomas, Louise Brock

FRIENDS HALL COUNSELORS

Sitting: Louise Wright, Annlee Bodner, Mrs. Blair, Alyce Strickland, Patricia Berger

Standing: Heidi Muller, Chris Haubold, Pat McMillan, Barbara Harper, Barbara Ritchie, Mary Hoy

TWIN ASH DORMITORY COUNCIL

Sitting: Valerie Bolden, President; Katrina Yingst, Vice-President: Mary Earhart, Secretary; Julie Rosekrans, Treasurer; Janet McCormick. AWS Representative; Mrs. Margaret Forshey, Housemother
Standing: Mary Copithorne, Louise Ward, Frances Terrell, Rosalie McClelland

BAILEY HALL DORMITORY COUNCIL

Sitting: Ruth Ann Hull, Treasurer; Genny Minnick, Vice-President; Sherron Fox, President; Wauneta Peacock, AWS Representative
Standing: Judy Pyle, Secretary; Joyce McKinley, Gloria Henize, Nancy Summers, Margi Alderfer, Jean Foster

DENVER HALL DORMITORY COUNCIL
Steve Israel, President; Paul Williams, Secretary

D.A.R.E.
Ed Proske, Dale Shears, Wright Parkes, Carol Kornfield, Chairman; Carolie Tarble, Charles McHenry, Peter Bjork
Absent: Dale Woodward

INTERNATIONAL CLUB

Sitting: Gregory Thompson, Vice-President; Wangui Ngure, Secretary; Lewis Moon, Senator; Trudy Koerner, Publicity; Shem Agesa, President

Standing: George Richard Keller, Wekesa Sukari, Carolie Tarble, Sam Luseno, Hea Won Chang

P.C.F.S. GOVERNING BOARD

Gretchen Oswald, Publicity Chairman; Valerie Bolden, Educational Chairman; Vivian Naff, Secretary-Treasurer; Randy Mawer, Board Chairman; Otto Beer, Advisor; Kathy Danzig, Social Chairman; Kathy Bowman, Cultural Chairman; Tom Abeles, Recreational Chairman

Art

Is Not

an End

in

Itself,

but a

Means

of

Addressing

Humanity.

THEATRE
ART SCULPTURE
MUSIC

Theatre '62-'63

"This Property Is Condemned"

"The Lady of Larkspur Lotion"

"Antigone"

"The Taming of the Shrew"

"The Wild Duck"

"The Male Animal"

"Talk to Me Like the Rain and Let Me Listen"

"The Last of My Solid Gold Watches"

"Trojan Women"

"One Sunny Morning"

"Lord Byron's Loveletter"

Kate and Petruchio

Directed and Designed by Hugh G. Heiland

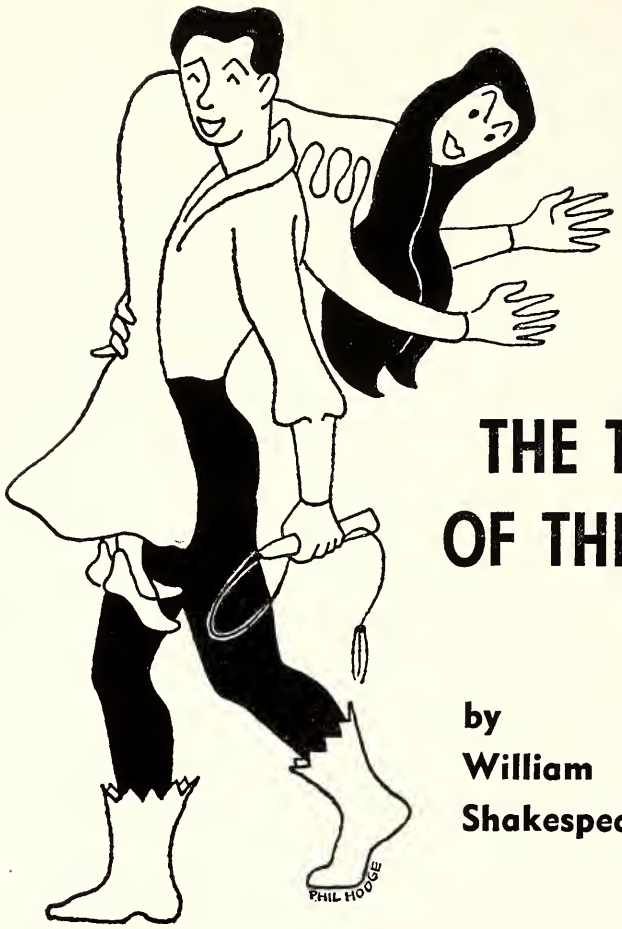

THE TAMING OF THE SHREW

by William Shakespeare

Dorthy Swisshelm as Bianca;
James Cassidy as Lucentio;
Randy Bolton as Hortensio.

CAST OF CHARACTERS

BAPTISTA	Robert Scriba
KATHARINE	Billie Connelly
BIANCA	Dorothy Swisshelm
PETRUCHIO	Tyrus Heckman
VINCENTIO	Ed Prosko
LUCENTIO	James Cassidy
GREMIO	Ronald Dunn
HORTENSIO	Randy Bolton
TRANIO	Earl Miller
BIONDELLO	Mark Sturm
GRUMIO	Ralph Smith
CURTIS	William Alexander
A PEDANT	Robert Ford
A WIDOW	Miriam Venger
A TAILOR	Dan Gleason
SERVANTS, WEDDING GUESTS	Paul Williams Gregory Thompson, George Ladd, Bill Burns Kathy Danzig, Christine Parks, Judith Uhl, Anne Grover

"I must and will have Katherine to my wife"

Kate ends her speech on the duty of wives.

Students Return From 5-State Theatre Tour

BY RALPH SMITH

"Lord George knew my father,
Father knew Lord George..."

These gay lyrics were sung by Wilmington's "Taming of the Shrew" cast and crew through five states, interrupted only by seven performances in as many days, during the recent tour of the Shakespearian comedy. During the tour a total of 3000 people saw the production.

A chartered bus left the campus Wednesday, Jan. 23, at one in the afternoon and brought the roving band of players to their first stop, Olney Friends School, Barnesville, Ohio, in time for dinner and a seven o'clock performance that night.

After the show the cast spent the night in dormitories, and awoke the next morning to find that their bus was suffering from mechanical ailments and would be delayed. It was still suffering from the same ailments at seven that night, when another bus arrived to carry the group to a motel in Morgantown, Pa. A performance scheduled for that afternoon was cancelled by bad weather that closed the New Kensington High School.

The day's only casualty was chaperone Vernon Wills, accidently assaulted by a cup of scalding coffee, wielded by Ed Proske.

Three days, three states, four performances and a broken wrist (suffered by Billie Connely) later, the weary cast arrived at Atlantic City Friends School. After the performance the hosts gave a party for the players.

A performance scheduled for the next day in Baltimore was cancelled by time problems, so the caravan continued on to Poughkeepsie, N.Y., where the tour ended with a show at Oakwood School.

Heiland's Noble 23 then turned their faces westward and began the long trek home . . .

Barnsville — Home of the apple, the apple, the apple . . .

Bus . . .

. . . and Bud.

Goes on Tour!

Gusti's, Washington, D. C. . . .
"C'mon, Lin, a little bit won't hurt."

Did we get Cassidy's best side?

Another openin', another show; another place where the ulcers grow.

SHREW CREW IS THROUGH.

Hedvig says, "I pray for the Wild Duck every night and ask God . . ."

Performed in Three-Quarter Round

The Wild Duck

by Henrik Ibsen

Directed by Lewis Marcuson

Bob Scriba as Old Ekdal, Tye Heckman as Gregers, and Lewis Drake as the Wild Duck.

Gregers and Mrs. Sorby

CAST OF CHARACTERS

WERLE	Ed Proske
GREGERS WERLE	Tyrus Heckman
OLD EKDAL	Robert Scriba
HIALMAR EKDAL	James Cassidy
GINA EKDAL	Billie Connelly
HEDVIG	Heidi Muller
MRS. SORBY	Christine Parks
RELLING	Ralph Smith
MOLVIK	Randy Bolton
GRABERG	Donald Andews
PETTERSON	Preston Barton
JENSON	Daryl Mahaffie
A FAT GENTLEMAN	Ronald Dunn
A BALD GENTLEMAN	James Barrick
A NEAR-SIGHTED GENTLEMAN	George Ladd

Hialmar: "With my flute in my hand and you two at my side—here lies my happiness." Hedvig with her mother and father, Hialmar and Gina.

Hedvig's tragic death.

THE MALE ANIMAL

by James Thurber
and Elliott Nugent

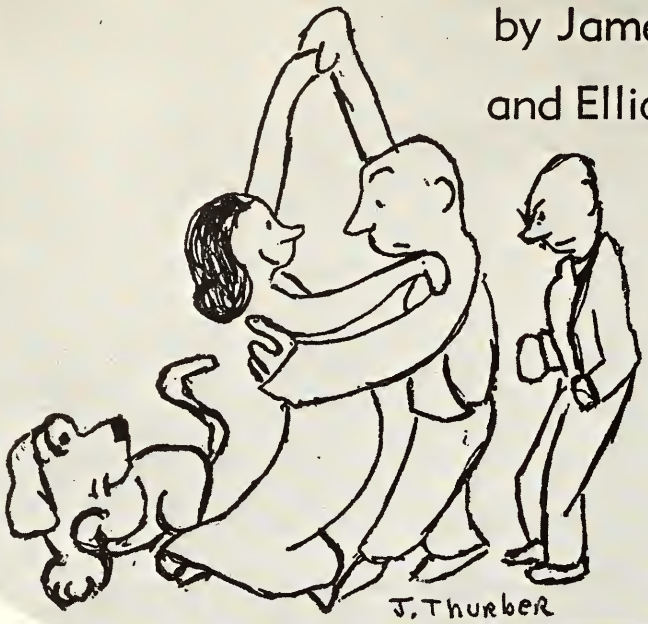

Directed and Designed
by
Hugh G. Heiland

"There is only one Edward K. Keller."

The eternal triangle. Ellen Turner with her husband, Tommy, whom she loves . . .

. . . and Joe Ferguson, whom she thinks she loves.

CAST OF CHARACTERS

CLEOTA	Bea Thomas
ELLEN TURNER	Chris Parks
TOMMY TURNER	Robert Scriba
PATRICIA STANLEY	Prudence Brown
WALLY MEYERS	Bill Moody
DEAN FREDERICK DAMON	Tyrus Heckman
MICHAEL BARNES	Randy Bolton
JOE FERGUSON	James Cassidy
MRS. BLANCHE DAMON	Miriam Venger
ED KELLER	Sam Kondratiw
MYRTLE KELLER	Dorothy Swisshelm
NEWSPAPER REPORTER	Wright Parks

The faculty wives, Blanche Damon and Myrtle Keller with the rebellious college writer Michael Barnes.

In educational theatre. student workshop productions are very important. They give the student director an excellent opportunity to exercise his or her directing talents. The student director also gains a more technical insight into the art of producing a play, whether it be a full one-act or just a ten minute play. This year the workshops included two final directing projects and six first year directing projects. The workshop productions were very good examples of Wilmington College's theatre department and its final products. Listed below are the plays and their directors.

"Trojan Women" ..... Dorothy Swisshelm

"Antigone" ..... Ann Grover

"The Last of My Solid Gold Watches" ..... Joe Purrington

"Talk to me Like the Rain" ..... James Cassidy

"Lady of Larkspur Lotion" ..... Miriam Venger

"Lord Byron's Loveletter" ..... Bob Plotz

"One Sunny Morning" ..... Robert Scriba

"This Property Condemned" ..... Billie Connelly

Review Of "Antigone" Workshop Production

By Randy Mawer

March 17 saw the workshop production in Boyd Auditorium of Jean Anouilh's **Antigone**, a modern recreation of the Greek legend. The production, under the able direction of Anne Grover, was swiftly paced, exciting, moving.

The play is, in many ways, a biting denunciation of the Nazi regime under which it was written. It presents the essential conflict of freedom (personified by Antigone) and order (embodied in the dictator Creon). Both forces are stongly presented. Creon, though superficially despicable, speaks with a sincere belief. Antigone, though brave, is wilful and headstrong.

Miss Grover took a chance in her interpretation of the play, emphasizing the tragedy of Creon, a man forced by duty into acts he personally finds hateful. Strong and sensitive acting from Ed Proske made the approach successful. Billie Connelly (Antigone) turned in another excellent performance, ranting and stamping her way through another role which, done in any other way, would have been so sympathetic as to threaten the interpretation.

Tye Heckman was a nicely cynical chorus, Randy Bolton an amusing guard. Pam Smith was a bit young as Ismene, Antigone's vacillating sister. Bob Scriba struggled to make a consistent character of Haemon, Creon's son, but lost to the script.

The production, beautifully designed by Sherron Fox and Tye Heckman, showed no major flaws in the areas of acting or technical presentation. It was, with the possible exception of Fred Cahall's **No Exit** last year, the strongest workshop production I have witnessed on the Boyd stage.

Antigone will be performed again this Sunday evening at 7 p.m. in the McCoy Meeting Room of the Religious Center.

Reprinted from the *Wilmington Monitor* April 5, 1963

Nancy Sommers, Louise Ward, and Mark Sturm in "Lord Byron's Loveletter."

Productions

Alice Snead in "Lord Byron's Loveletter."

Judy Uhl and Georgiana Palshaw in "Lady of Larkspur Lotion."

Louise Ward and Nancy Sommers in "Lord Byron's Loveletter."

Students who had roles in the workshop productions were:

Randy Bolton	Ann Grover
Billie Connelly	Chris Parks
Kathy Danzig	Nancy Sommers
Ralph Smith	Peter Sturtevant
Ed Slaughter	Christa Hoffman
Miriam Venger	Wright Parkes
Robert Scriba	Pam Smith
Ed Proske	Tye Heckman
Sam Kondratiw	Carol Kornfield
Jim Cassidy	Mark Sturm
Georgiana Palshaw	Judy Uhl
Louise Ward	Alice Snead
Judy Frederick	Tom McHenry

Tom Weaver

THE AEOLIAN CHOIR: Chang, Kitson, Irons, Jones, Graumlich, McMillan, Crabtree, Taylor; Quimper, Pulsifer, Keller, Ladd, Byrd, Foltz, Taylor
(News-Journal photo, by David Meyers)

THE ALARD QUARTET played its last Wilmington Concert on March 29, then departed for New Zealand.

The 1962-63 Artist Series:

28 Sept.
Dale Moore, baritone

29 Oct.
Ballet Marjos, Holland

9 Dec.
Miami University Opera, Rosalinda

14 Jan.
Patricia Giesbrecht, mezzo-soprano

5 Feb.
Sigurd Rascher, saxophonist

29 March
Alard Quartet

10 May
Eleanore Vail and Max Carr, pianists

Left: Hea Wong Chang stands with Mrs. Geisbrecht before her May 15 voice recital in Pyle Center.

Tampico Trio

Larry Miller,
Bob Unkel,
Jack Campbell.

Miriam Makeba, sponsored by Pyle Center and Student Senate.

Karl Wolfram sings "alte deutsche Lieder."

Dale K. Moore, Artist Series Performer, baritone soloist and Director, Conservatory of Music, Denison University

Sigurd Rascher, Concert Saxophonist

All-Ohio Chorus at International Festival

Charles Gastineau, Eleanor Vail, Max Carr, Benajmin Harms prepare for May 10 Artist Series performance.

A NOTE ON LITHOGRAPHY, THE PROCESS WHICH MAKES A MODERN COLLEGE YEARBOOK POSSIBLE

—reprinted from the NEW YORK TIMES special advertisement by Amalgamated Lithographers of America, 9-30-62

"Art is long and time is fleeting." The story begins in the murky firelight of a Paleolithic cave, more than 6,000 years before the dawn of history.

Picture, if you can, a squatting, beetle-browed figure of loneliness mixing pigments of red clay, charcoal and manganese ash in the hot marrow of the bison he had killed on that prehistoric afternoon. His canvas is the stone wall of the cave—his subject, the beast he'd slain for food and fur.

What he left on the museum wall of his cave is the earliest known example of great art—a superb painting on stone. By its very nature, it was also the first lithograph.

There was something strangely prophetic about this solitary masterpiece, artist unknown. Ten thousand years later it was finally released from the cave by color photography. And today, this first lithographic art is reproduceable through the modern process of lithography with such fidelity that even the minute grains of stone and flakes of pigment can be revealed to millions of school children in an inexpensive art book.

"Time is fleeting." From the Stone Age of art to the Space Age of Communications lie a mere four million days. But the accidental mutation of talent which gave us the incredible deftness of that first cave painting has passed down through the chemistry of life in a succession of artists and a procession of art which has lifted man out of the cave.

A chain of tremendous events has changed this within two lifetimes. The first was Senefelder's almost accidental development of the basic lithographic process for the reproduction of original art—quickly developed by experimental artists to permit the reproduction of color art by the use of separate lithographic stones for each color, with one sheet of paper successively imprinted by each stone.

The quirks of destiny are fascinating. There is a wry irony in the fact that much of the world's great art during the past century and a half—and the very process of graphics reproduction which today is changing the world of visual communications—came into being from a laundry list.

In 1798, Alois Senefelder, a poor Bavarian writer, dreamed of being an earth-shaking dramatist. Having neither funds nor a publisher, he wanted to print his plays himself and was experimenting with methods of relief etching on stone. "I had just ground a stone plate smooth in order to treat it with etching fluid and to pursue on it my practice of reverse writing when my mother asked me to write a laundry list for her. The laundress was waiting, but we could find no paper. I hastily wrote the list on the clean stone with my prepared stone ink of wax, soap and lampblack."

Having stumbled on the simple principle that oil and water do not mix, this poor but clean young man reproduced the laundry list by the expedient of wetting the stone, running an ink roller over the surface and pressing paper to it. The result was destined to change the world far more than his plays—which were never printed.

16th
ANNUAL
FESTIVAL
H·READ
WILMINGTON
COLLEGE
MARCH
1, 2, 3,
1963

Freshman Week

Homecoming

Kelly Dedication

International Festival

W.U.S. Week

Fever Day

Illumination Night

Graduation

EVENTS

Freshman Week

Approximately 400 parents of new students at Wilmington college gathered on the campus Sunday, September 9, 1962, for a parents' welcome and reception, as the incoming freshmen arrived for their first day at college.

Also depicted:

Freshman Class Picnic

Homecoming Football Game with Defiance—lost 14-8.

Homecoming

Homecoming Queen Dede Cahmbers and her court. *L-R:* Bonnie Struchen, Karen Bunnell, Dede Cahmbers, Penny Mott, Mary Hoy

Homecoming Co-Chairmen: Janie Ashmore, Roger Starkey

Sigma Zeta Winning Float — First Place for Third Year.

Friends Hall Dorm Decorations — First Place.

Wilmington Daily News-Journal Wilmington, Ohio, Monday, October 22, 1962

WC Religious Center Dedicated

Honorary Degrees Given Mrs. Vining, Quaker Leaders

James Walker, Elsie McCoy, Elizabeth Gray Vining *(rear)*, Emma Cadbury *(front)*, and President James M. Read pause in front of Thomas R. Kelly Religious Center after dedication program.

Thomas R. Kelly

L-R: Mary Kelly Farquhar, Elsie McCoy, Ethel McCoy Fairley, Dr. Moses Bailey, Richard Kelly (son of Thomas R. Kelly) and Dr. T. Canby Jones examine plaque which designates room in religious center as McCoy Meeting Room.

Wilmington College's new $160,000 Thomas R. Kelly Religious Center was described as a "redemptive center which will affect all phases of our society" by Dr. D. Elton Trueblood, Professor of Philosophy at Earlham College, during dedication ceremonies for the building on Sunday, October 21, 1962.

"This building is meant to be a redemptive center—not a church, not a chapel, not a classroom building . . . It will be a place for people to come for spiritual renewal and then return to society . . . to save our culture from decay. This is what we mean by a redemptive center," said the Earlham theologian.

"The most important thing I can say about Thomas R. Kelly's book (A Testament of Devotion) is that it is the most eminent symbol of the new idea of Quakerism."

*****

Climaxing the ceremony in Boyd Auditorium was the presentation of four honorary degrees to: Elizabeth Gray Vining, author and former tutor to the Crown Prince of Japan; Mrs. Emma Cadbury, Chairman of the Wider Quaker Fellowship of the American section of the Friends World Committee; Miss Elsie McCoy, active Quaker peace worker and former teacher at Wilmington and Earlham colleges and Friends University; James F. Walker, Chairman of the Friends World Committee for Consultation.

International Folk Festival

Dinizulu Dancers

Vernon Wills confers with Dr. Rolla Foley, The founder of Folk Festival.

WHIO reporter questions G. Mennen Williams, International Festival speaker.

Right: Stephen Spender, Dr. Bowman, Mr. Wills.

Left: Jackson Wiley, Conductor, Springfield Symphony

W. U. S. Week

Talent Show

Carnival

W.U.S. Co-Chairmen, Bonnie Struchen and Ray Sersion

Cotillion Queen and King, Joyce McKinley and Ray Sersion

THE FRESHMAN CLASS

of

WILMINGTON COLLEGE

requests the pleasure of your company

at

"A SPRING COTILLION"

to be held

Saturday, the sixth of April
nineteen hundred sixty-three
nine 'till one

PYLE CENTER

Cotillion decorations, as evidenced below, were exceptional.

A. M. S. Fever Day

MISS WILMINGTON COLLEGE ENTRANTS:

Manigeh Behbehanian

Prudence Brown

Sherry Mauk

Ann Baird

Clara Meeker

Bonnie Struchen

Alice Snead

Linda Wisbey

Ann Baird Is College Queen At Fever Day

Antique Car Show, And Other Events Draw Crowds Saturday

A 20-year-old pert brunette freshman from Mechanicsburg won the title of Miss Wilmington College during Fever Day events at the college Saturday.

Ann Baird, a farm girl who spent her girlhood in 4-H work and other farm organizations, received the floral crown and the $200 scholarship to modeling school from the Pat Stevens Model Agency in Cincinnati as top contender in the queen contest. She also received: $25 savings bond from the First National Bank, $20 gift from Clinton County National Bank; gift certificate and wallet from the Camera Shop, $15 gift certificate from Shiffs Shoe Store, bracelet from Hiatt Jewelry Store and two dinners at the Blue Grass Restaurant.

ANN BAIRD

Runners-up in the contest were Bonnie Struchen, Gnadenhutten senior, Linda Kay Wisbey, Loveland junior and Prue Brown, Berwyn, Pa., freshman.

In the other big event of the day Kip Roberts of Sabina won the best of show title in the antique car contest with a 1930 Packard Phaeton.

For the other car categories, the following winners were named: best original Model-T, C. M. Vickers, Midland, 1915 roadster; best restored Model-T, Walter Gilliam, Springfield, 1923 roadster; best restored Model-A, Elden Leighty, Dayton, 1930 roadster; best utility vehicle, Earl Downing, Dayton, 1931 Ford pick-up truck.

Best antique car 1911-20, Phil Tatman, Washington C. H., 1920 Essex touring car; best antique car 1921-25, Al Clark, Springfield, 1924 Buick roadster; special interest cars before 1937, Les Chapman, Cincinnati, 1931 Plymouth roadster; special interest after 1937; J. D. Bye, Siberling, 1938 Alvis; best original classic, Elden Armbrust, Washington C. H., 1926 Stutz; best restored classic 1925-30, R. E. Stockton, Urbana, 1929 Lincoln town car; best original car 1925-30, Granville Shoaf, Grove City, 1926 Cadillac.

* * *

ONE ENTRANT in the antique car race never made it, even though he worked all day to repair a burned out bearing. After traveling all night to get here from Cleveland, he developed trouble about three miles out of Wilmington. The car was towed in but was not running again until after the parade and contest.

One of the most unusual vehicles was a 1909 Model T owned by a Kentucky man whose father purchased the car new in 1909. The 54-year-old model still has its original upholstery and is used daily.

Johnnie Carr, superintendent of grounds and maintenance, termed the work project session in the morning a "good job by the stuents." The workers hauled away more than two tons of scrap iron near the maintenance building and about 5 tons of dirt to lay the foundation for a new walk between Friends Hall and Pyle Center for students. The crew also seeded bare spots on the lawn and did a general clean-up on the campus.

Neither the freshmen nor the sophomores really won the tug of war at Denver Williams Park in the afternoon since the rope kept breaking. However, Vernon Wills, secretary of the college, and several students were pulled into the pond after he tied one of the broken ends around his waist.

Jim Hornbeck, Dayton freshman, won the greased pig chase (which wasn't much of a chase since the pig was rather docile). He received a $5 cash gift.

Co-chairman Ray Mitchell, Springfield senior, and Wilfred Bowman, Troy senior, said the day was a "great success due to the cooperation of everyone, especially townspeople like the mayor, police department and fire department."

Local businessmen who donated prizes and money for Fever Day included David Adair Furniture, Jacques Sight and Sound, Murphy Theatre, Sheeters 5&10-Cent Store, G. C. Murphy Co., Wilmington Appliance, Vic Cassano's Pizza, Gene's Pizza, Sherwin-Williams Paint Store, Green and White, Famous Clothing, South Men's Wear, Camplins, Kaufman's Syndicate, Foster's Clothing, Wilmington Service Center, Uptown Gulf Service, Tom's East End Shell, Phillips 66, Keller's Cut Rate, Hale & Cotner Drugs, Brown's Office Supply, Hammies Snack Shack, Wilmington New Car Dealer's Association, Fairley Hardware and Mel-O-Dee Restaurant.

Delt-Gobbler Dance

1963 May Queen, Karen Bonnell and her court pose before the Carillon tower. *First row:* Penny Mott, Rosie Heimbold, Queen Karen Bunnell, Joyce Mckinley and Dede Chambers. *Second row:* Mary Hoy, Louise Wright, Heidi Muller, Chris Parkes, Nancy Allendorf, Prue Brown, Sharon Willoughby and Mary Earhart.

Shirley Pollock, last year's queen, crowns Karen Bunnell

More on p. 179

IN MEMORIAM

Frank Hazard: Alumnus, Teacher, Friend

In New Kettering Hall Office

"We can be deeply grateful that Frank Hazard devoted his life to something that will outlast him."

With these words Rev. Lorton Heusel, pastor of the Wilmington Friends Church, laid to rest a man who gave 34 years of service to his alma mater as a teacher, noted entomologist and friend to the thousands of students who had known him.

Dr. Hazard died at the age of 57 of complications from his long arthritic illness on June 15 at the Mayo Clinic in Rochester, Minn. Services were held June 18 at the Reynolds Funeral Home in Wilmington followed by burial in Sugar Grove Cemetery.

"We gather with thanksgiving for having known him and his family," said Rev. Heusel. He cited the professor's "friendliness, integrity, friendly humor and characteristic gentleness."

"He communicated to his students not only a love for his own work but also, and more important, a love for life, almost a reverence for life . . . Life's meaning is not seen in the number of years lived but in the quality of those years . . . His was a life well-lived and well-invested," the pastor said.

AMERICAN SCIENCE FELLOW

Only this spring he added another honor to a life-long list of accomplishments when he was elected a fellow of the American Association for the Advancement of Science. The letter accompanying his citation said in part, "I know this expression of esteem on the part of your fellow scientists will inspire in you greater efforts in behalf of science and of its position in our civilization."

A 1927 graduate, Dr. Hazard began teaching biology at Wilmington the following year upon the resignation of Dr. Sheppard A. Watson from the biology faculty in 1928. Dr. Watson left to go to Whittier College before returning to Wilmington as president in 1940. He is now president of William Penn College in Oskaloosa, Iowa. Dr. Hazard became chairman of the department in 1937.

He also served his alma mater as dean of personnel and assistant to the president under Dr. Watson. He had also taught at Whittier College during the summers of 1936 and 1938. A native of Wilmington, he graduated from the local high school in 1923. After earning his bachelor's degree here, he received his master's (1928) and Ph.D. (1937) degrees from Ohio State University.

In Zoology Class Laboratory

His studies on the effects of insecticides have attracted international interest to an insecticide testing laboratory which he maintained in Wilmington. In 1958 the college awarded him an honorary doctor of science degree and last spring the Gamma Phi Gamma fraternity, of which he was a member as a student, presented him with a citation.

Dr. Hazard Gets Honorary Wilmington Science Degree in 1958

President Read:

Lamenting the passing of Wilmington's fourth oldest faculty member in years of service (Dr. Oscar F. Boyd started in 1914, Dr. W. R. Pyle in 1921, Dr. Willis Hall in 1926 and Dr. Hazard in 1928), President James M. Read spoke of his "inspired teaching and his especial concern for the individual student."

He also recalled his power of attraction to students, "many of whom were not satisfied until they had taken all of his courses once they had taken one." The president remembered the student who said, "Dr. Hazard made his courses so alive," recalling the day he rushed around

Receives GPG Fraternity Citation in 1962 from H. L. Kinzig

CHARACTER BUILDER

The fraternity's resolution cited: his "dedicated and effective service . . while serving as professor of biology during which time he has made outstanding contributions in the building of character in the students under his professorship . . . "

. . . His influence on "the development of many community leaders because he demonstrates a unique ability not only to encourage young people to develop themselves to their greatest potential, but has likewise, challenged them to become men and women interested in leadership and service to their communities . . . "

. . . His work "in his chosen field of entomology where, through diligent research and development, he has won wide acclaim and acknowledgment and by this effort has brought upon himself the esteemed praise of his fellow learned associates . . . "

Last fall he headed the campus drive for the local Community Chest campaign which resulted in contributions totaling $935 from members of the faculty, administration and staff.

"ONTOGENY RECAPITULATES . . . "

Thousands of students passed through his biology classes during his 34 years at Wilmington where he was recognized as a teacher with heart and humor. One of his biology quips offered to every class he ever had was "ontogeny recapitulates phylogeny" which means that every embryo passes through every stage of its ancestral development.

Dr. W. R. Pyle, chairman of the mathematics and physics department, perhaps summed up the esteem of the whole college family when he called Dr. Hazard a "master teacher". Said Dr. Pyle, "I knew him as a student and later as a splendid colleague dedicated to the profession of teaching. I am at a loss for words to talk about his passing."

Dr. Hazard was also president of the Clinton Construction Co. in Wilmington and a director of the Home Federal Savings and Loan Association of Cincinnati. His survivors include his wife, **Barbara Brandon Hazard,** x'37; two daughters, **Rebecca Hazard Helton,** '61, and Susan Hazard of Wilmington; a grandson; a niece, **Barbara Hazard Wayne,** x'49, of Bangkok, Thailand, and a nephew, **Edwin Hazard,** '57, of Valdosta, Ga.

"Inspired Teaching"

the classroom flapping his arms to illustrate the flight of a butterfly. And the student who said she never understood "what biology was all about" until studying it under Dr. Hazard.

"He took infinite pains with the individual and guided him into a love for the biological sciences," continued President Read. "He encouraged many of them to go into medicine and then saw to it that they entered good medical schools. There were many other facets to his life and to his contribution to Wilmington College, but these in my opinion are the greatest contributions that a man can make and ones that he did superbly."

Living Memorial Arboretum Set For Dr. Hazard

Upon the death of Frank Hazard, the proposed Hazard Arboretum at the college gained added significance as a living memorial to Wilmington's "master teacher." Letters were sent immediately from the Alumni Office to alumni throughout the country suggesting that they may wish to contribute to the memorial fund for the arboretum.

Several ideas for the organization of the arboretum have been proposed. The one which has found most favor among college planners is that it would be made up of trees native to Ohio.

According to **James Terrell,** x'44, Clinton County farmer who has been active in the arboretum project since it was first proposed and approved by the Alumni Council in 1960, "Examples of various trees and shrubs that were common to early settlers are becoming almost unknown to modern youth . . . Many stately trees are seldom planted; unusual ones like cucumber and pawpaw become more uncommon. An advantage of native woods is that they should do well with a minimum of assistance. A native wood could also be a regional identification for the college."

The arboretum is planned for an area of about 10 acres at the south end of the campus bounded by the Townsend Memorial Field stadium on the west and Faculty Drive on the east.

Gifts for the Hazard Arboretum now total about $1,000 plus a pledge gift of $363 from the class of 1963.

In Memoriam: MRS. OPAL WHITE BOYD

Mrs. Opal White Boyd, 74, wife of Dr. Oscar F. Boyd, Professor Emeritus of chemistry and former Vice-President of Wilmington College, died at 4:30 p.m. Tuesday, July 2, at Clinton Memorial Hospital.

Mrs. Boyd was a member of the Society of Friends. She belonged to the Yani Club.

She was born Dec. 28, 1888, in Platsmouth, Neb., the daughter of James O. and Ruth Clemmons White, and was married June 14, 1919.

Also surviving are a daughter, Mrs. Mary Ruth Custis of New Vienna; a son, Dr. Paul F. Boyd of Cleveland; a brother, Mark O. White of Athens; four sisters, Mrs. Lella White, Mrs. Hope Gibson, and Mrs. D. C. Laughlin, all of Columbus, and Mrs. I. H. Steffy of Hartville, and nine grandchildren.

Services were conducted Friday, July 5, at Reynolds Funeral Home, by Dr. George Bowman: burial was in Sugar Grove Cemetery.

As the college was so much a part of the lives of Dr. and Mrs. Boyd, we pay tribute to Mrs. Boyd here by showing her at her last official college appearance, Alumni Day, June 1, 1963. *L-R:* Ida McKay, Esther McMillan, Eva McCoy, Arthur McCoy, Opal Boyd, Oscar Boyd.

EXIT

Wilmington College, Faculty & Student Body, 196

MEMORIAL LIST

WILMINGTON COLLEGE

ALUMNI ASSOCIATION

MEETING

June 1, 1963

POEM FOR THE LIVING

By Theodora Kroeber

When I am dead,
Cry for me a little.
Think of me sometimes,
But not too much.
It is not good for you
Or your wife or your husband
Or your children
To allow your thoughts to dwell
Too long on the dead.
Think of me now and again
As I was in life
At some moment which it is pleasant to recall.
But not for long.
Leave me in peace
As I shall leave you, too, in peace.
While you live,
Let your thoughts be with the living.

May 28, 1963

The demise of the following members of the Association, were reported to the Alumni Office during the past year:

Graduates	Year
Carey, Clifton (Dr.)	1900
Huff, J. Guy	1901
Speer, Elvin	1904
Handman, Ally C. (Dr.)	1906
Nichols, Nina Hendrick	1910
Lundy, Ernest J.	1911
Linton, Frank	1915
Sporing, Rev. Edward F.	1920
Mounts, Neil	1922
Baugh, Elizabeth	1923
Bush, Oliver	1925
Duke, Russell B.	1925
Fouch, William Walter	1926
Gilpin, Elizabeth Shaefer	1926
Collopy, Frank J.	1927
Davids, Edith G.	1928
Sininger, Harlan	1928
Rayburn, Charles B.	1928
Smith, William E.	1929
Henderson, Robert E.	1932
Merriman, Ada B.	1932
Ames, John W.	1934
Shaffer, Guy B.	1934
Larrick, Viola	1934
Creamer, William T.	1936
Donohue, Andrew K.	1936
Grimes, DeKalb M.	1938
Snook, William	1938
Paul, Nell R.	1939

Graduates	Year
Devine Evalyn	1941
VanZant, Carol M.	1942
Brewer, David	1955
Hewett, William	1956
Hutchins, Philip M.	1962

Former Students	Year
VanDervort, P. Herman	X1900
Stout, I. M.	X1905
Bevan, Elma Sprouse	X1907
Shidaker, Edwin	X1912
Terrell, Rendell	X1913
Mitchell, Margaret Hildebrant	X1914
Siders, J. A.	X1920
Basinger, Mattie Rhude	X1921
Stoltz, Jane Grice	X1921
Austin, John B.	X1923
Harsha, William Albert	X1923
Barrere, Willard H.	X1925
Faul, Wilfred L.	X1925
Dodd, Roy E.	X1927
Chandler, Ruth	X1928
Terrell, C. Warren	X1930
Williams, Thomas M., Sr.	X1936
Volz, Anna MacDonald	X1937
Hanley, Freda Burris	X1947
Huffman, Darrell Harkley	X1961

STAFF MEMBERS

Davis, Wilbur R. Mitchell, Margareta
Townsend, Helen

FACULTY FAMILY

Johnston, Heidi
Daughter of Dr. and Mrs. Harry Johnston.

Graduation

150 In Ceremony

M. Seasongood Gets Honorary

A total of 150 seniors participated in commencement exercises which included the awarding of one honorary degree by President James M. Read, to climax a full week end of year-end activities at the college June 2.

The number of graduates tops all recent years, except last year when 158 received their sheepskins, according to Eunice McCune, acting registrar. Approximately 1,200 persons attended the exercises held outdoors for the first time in history.

The honorary degree recipient was Murray Seasongood, noted Cincinnati attorney and life-long worker in the areas of state and local government. He was awarded the honorary doctor of laws degree.

James J. Nance, chairman and president of the Central National Bank of Cleveland, was commencement speaker. The morning baccalaureate services, held in Boyd Auditorium, featured an address from Henry J. Cadbury, noted religious educator and prominent worker for the Society of Friends.

Murray Seasongood, whose Good Government Fund has provided important speakers on state and local government to the campus for many years, told his audience of young graduates not to be overwhelmed in this time of unprecedented changes and perils.

EFFORT, NOT SUCCESS

"You should seek out some segment of

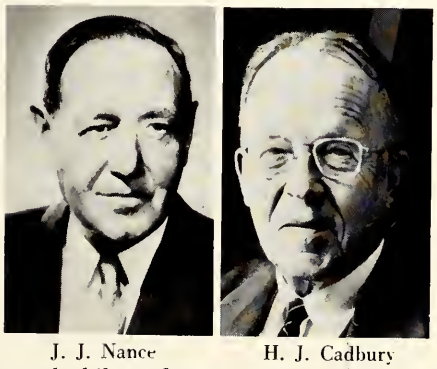

J. J. Nance H. J. Cadbury

worthwhile endeavor and go ahead with that as serenely as possible. The fields in which you can labor will be varied."

"Any good effort," Seasongood said, "is worthwhile and is not dependent upon the assurance of success."

Commencement speaker James J. Nance pointed out to the graduates that the worries and frustrations faced by citizens of the U. S. today "are simply the price we pay for living in a world of great change and great progress."

He gave particular emphasis to the revolutionary changes being brought about in business and industry by automation. He said that the college graduate is not immune to this business revolution.

NANCE ON CULTURE

Nance listed three "evolving basic changes in our culture" which he believes today's graduates will see come about:

"(1) We are evolving beyond the assumption which has been a part of our culture since the days of the Greeks that civilization par excellence is that of the Western tradition . . . This change does . . . impose on us the difficult problem of how to become citizens of the world without uprooting ourselves from our native land and loyalties.

"(2) We are evolving away from the 2000-year-old assumption of the Greeks that logic and language are perfected instruments of analysis, decision making and expression . . . we will gradually learn to accept the fact that our symbols . . . are simply evolving human devices created by ourselves to help us cope with our experiences.

"(3) We are beginning to evolve away from the ancient philosophical assumption of a *hierarchy of values* in our culture. This ancient mode of thought taught us that there were some subjects more worthy of study than others and some types of work more worthy of man than others . . . we will gradually learn that every human activity and study is worthy of human attention and cultivation."

"Today's machines," he said "do precisely the kind of work which junior executives and skilled employees are usually assigned." He said that today's college graduate will find significant challenges and opportunities, however, within the distribution and marketing process.

Nance started his business life with General Motors Frigidaire Division where he rose through marketing posts to head division sales, and then entered general management. After World War II he headed Hotpoint, Inc. In 1952 he took over Packard Motor Car Co., which he merged with Studebaker Motors. Then he joined Ford Motor Co., where he consolidated the medium and upper-priced cars into a single division.

In the morning baccalaureate address, Henry Cadbury spoke of the motivations behind a person's good actions, questioning anyone's ability to associate his actions with his theological convictions.

He indicated that the evidence of Christian living is so widespread that no one could identify such a life with a particular set of doctrinal tenets. Drawing upon his personal experiences in the Society of Friends, and particularly in the American Friends Service Committee, he said that he is often asked, "What makes the Quakers tick?"

CADBURY ON QUAKERS

Cadbury said that he had given up the attempt to answer this question, feeling that a uniform answer would be inadequate. "You'll have to try it," he told the graduating class. "Try the good deed first, and then examine your reasons."

Three of the graduates received magna cum laude degrees (cumulative academic averages of 3.70 to 3.99).

These were *Sherron Tichborne Fox*, New Castle, Pa.; *Fred O. Kiel*, Cincinnati, and *Vivian Lee Naff*, Snohomish, Wash.

Eleven were cum laude graduates (point averages of 3.40 to 3.69). These were *Tom P. Abeles*, Louisville, Ky.; *Jo Anne Dunlevy*, Fresno, O.; *Honey Lou Zimmerman Brewer*, Wilmington; *Ralph F. May*, Waverly, O.; *Wauneta M. Peacock*, Danville, Ind.; *Linda Lee Pence*, Lynchburg, O.; *Joseph F. Provost*, Washington C. H., O.; *Ronald R. Reid* and *Daisy Mae Slusher*, both Georgetown, O.; *Paul E. Westbrook*, Mowrystown, O.; and *David E. Yockey*, Sardinia, O.

Among the special guests at the 87th annual commencement program was *Bertha Carey Peele*, x'03, who had attended the college's first commencement in 1876 at the age of six months. She was present to watch her granddaughter, *Mary Robinson Jackson*, Bellefontaine, receive her degree.

Commencement Held First Time Outside

Wilmington College held its annual commencement exercises outside this year on June 2 for the first time that any local historians can recall since the college was founded in 1870.

The program took place on the central campus directly behind the Simon Goodman Memorial Carillon. Folding chairs were set up under the spreading maple trees which shade this area of the campus. The program had been scheduled for Boyd Auditorium but plans were changed when a large number of the 150 graduating seniors petitioned President James M. Read to have an outside event.

Dr. Oscar F. Boyd, '11, emeritus professor of chemistry and official college historian, says the closest thing to an outside commencement previously was in the years before 1920-21 when the program was held in the old Yearly Meeting auditorium. This was a solid roof structure with open sides where the Meeting held summer functions with natural air-conditioning.

Graduation 1963

Above: Murray Seasongood, founder of Seasongood Good Government Fund, receives honorary degree. *L-R:* Mr. Gory, Dr. Yaple, Murray Seasongood, Dr. Read.

Left: Alumni return for the ceremonies.

When
Sir
Beelzebub called for his syllabub in the
hotel in Hell
Where Proserpine fell,
Blue as the gendarmerie were the waves of the sea,
(Rocking and shocking the bar-maid.)
Nobody comes to give him his rum but the
Rim of the sky hippopotamus-glum . . .

—Edith Sitwell

CANDIDS

Advertisers

Index

College Arm Chair $28.00
No. 342-211 (with black arms)
No. 342-212 (with cherry arms)

College Side Chair $19.00
No. 341-211

College Ladies Chair $18.00
No. 311-211

WILMINGTON COLLEGE CHAIRS

● **Beautiful and Practical**

This trio of Wilmington College chairs combines beauty and dignity in its design. Each chair is finished in dull black, with rings of gold on legs and rungs. Each is of solid birch construction. The Adult Arm Chair comes either with black or cherry arms in natural finish. Each of the three chairs has the official Wilmington College seal set in gold.

● **For Office or Home**

The official chairs fit either a traditional or contemporary decor and are equally at home in living room, library, study, television room, dining room or office. They can be ordered now by sending in the order blank on this page. You will find all three Wilmington College chairs comfortable as well as attractive.

Orders placed as soon as checks are received by Wilmington College Alumni Office. Within two weeks shipment will be made from Gardner, Mass., express charges collect. Add state sales tax of three per cent (3%) if you live in Ohio.

Wilmington College Alumni Association
Wilmington College
Wilmington, Ohio

Please ship the following:

( ) Wilmington Adult Chair @ $28.00 ($28.84 if you live in Ohio)
+ C. O. D. Shipping Charges.

( ) Adult Chair @ $19.00 ($19.57 if you live in Ohio)
+ C. O. D. Shipping Charges.

( ) Ladies Chair @ $18.00 ($18.54 if you live in Ohio)
+ C. O. D. Shipping Charges.

to the address below:

Name .....

Street .....

City ..... Zone ..... State .....

MAKE CHECK PAYABLE TO WILMINGTON COLLEGE ALUMNI ASSOCIATION

WANDA
FURD
PLEASE
W

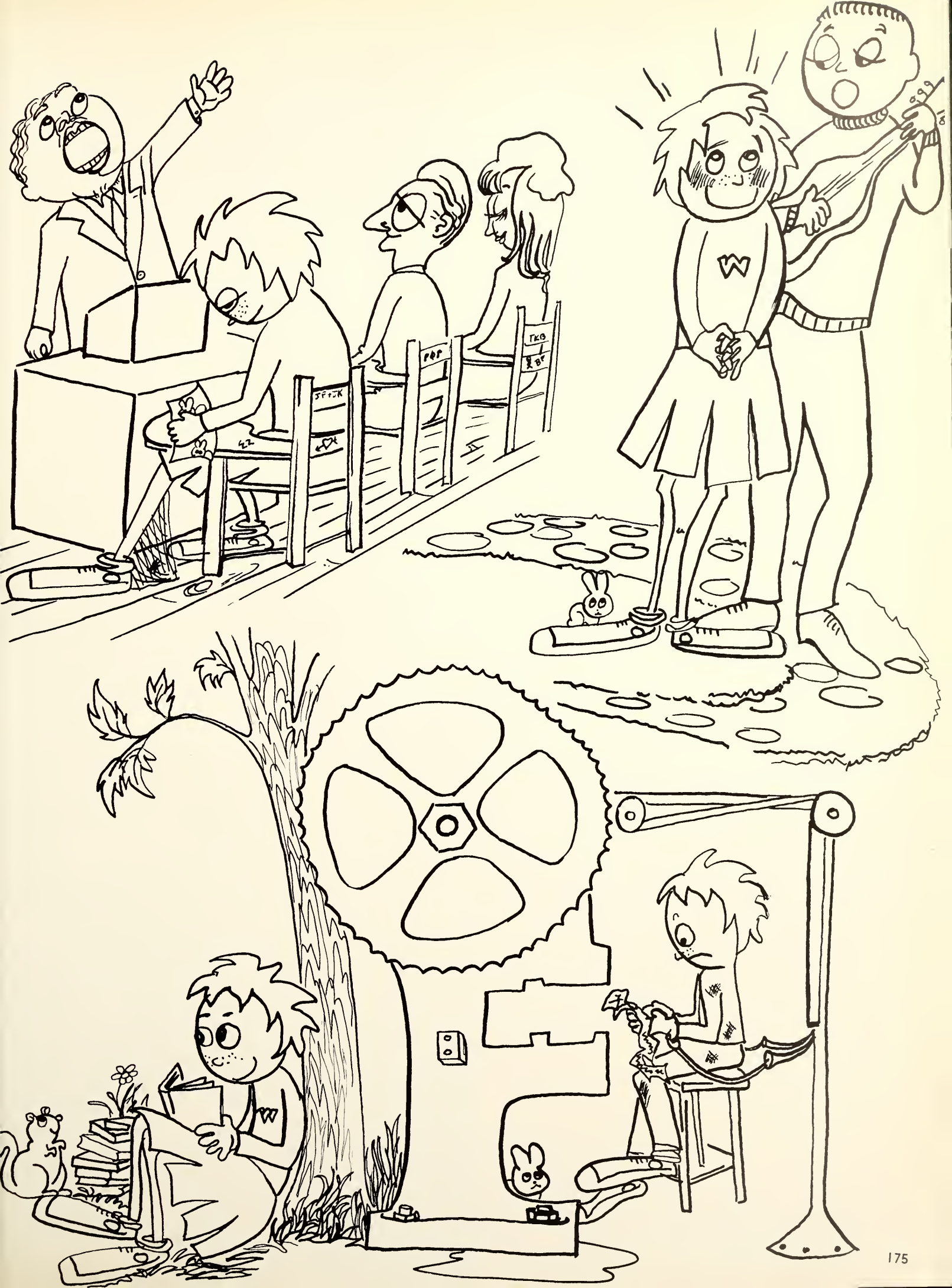

THE FIRST NATIONAL BANK
WILMINGTON, OHIO

FOR THE
BEST IN BANKING
SEE
THE FIRST NATIONAL
FIRST

Member
Federal Reserve
System

Member
F.D.I.C.

Affiliated
With
BancOhio Corp.

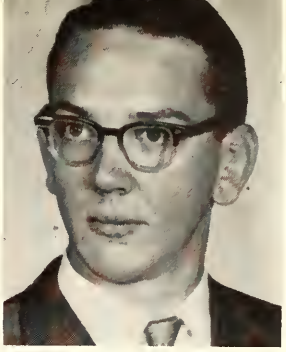

KIEL

MAWER

The Spectator

The *Spectator*, a modest magazine of satire, spoof, and friendly wisdom, passed through a rather uneventful year, its second at Wilmington College. Under the editorship of Fred O. Kiel and Randy Mawer, the dittoed publication was issued more or less fortnightly during the second semester.

Besides those of its editors, contributions by Robert White, late of W.C., and Kathy Danzig were published in various issues. Mr. White, writing from Iowa City, gave this year's *Spectator* a broadened and somehow more relaxing format than that of the past.

Technical assistance was rendered upon occasion by Vivian Naff, Sherron Fox, and Patrick Lytle.

The goal of the *Spectator* has always been to gently ridicule the eminently ridiculous, especially that indigenous to Wiltingham, a fictitious institution of learning somewhere in the Midwest, and to utilize to its fullest the glorious mother tongue.

Left column: Top—Dave Schlecty, senior, with "Toys for Tots" which Gamma Phi Gamma collected for kids at Clinton County Children's Home at Christmas. It is an annual project.

Below—Jim Chambers and Ed Sherman, at shopping center, stand by Circle K Christmas Welfare Fund for the needy.

QUALITY PRINTERS
FOR WILMINGTON COLLEGE

PRINTING SERVICE COMPANY

642-652 South Main Street
Dayton 2, Ohio

LETTERPRESS * OFFSET
4 COLOR PROCESS

Members Of Faculty, Staff Student Body Recognized

Illumination Night, one of the major events of the year, began at 7 p.m. last Saturday night with the royal processional. The royal retinue was led by attendants from the four classes. Following them came last year's queen, Shirley Pollock. She was followed in turn by this year's queen, Karen Bunnell, and her escort, Gene Deffenbaugh.

The ceremonies began as Miss Pollock crowned Miss Bunnell Queen of May. President Read made a few welcoming remarks to the audience.

Then James Mak, president of the Student Senate, directed the presentation of awards, which were as follows:

DEPARTMENTAL AWARDS

Agriculture Scholarship Award to Dale Minnich.

Art Department Awards to Alice McMann, Lois Maughan, and Gretchen Oswald.

Business and Economics Awards to George Cooper, graduate in mid-year and presently at U. of Michigan, and Joseph Provost (Wall St. Journal Award).

Chi Beta Phi Science Awards to Wilfred Bowman and Judy Doyle.

Phi Alpha Theta History Award to Vivian Naff.

Industrial Education Department Awards to Bill Bunnell and Bob Domer.

Mathematics Scholarship Award to Thomas Berg.

Physics Achievement Award to David Cluxton.

Publications Board Awards to Dale Shears, Dave Crawford, Bob Ford, Bill Burns,

(Continued From Page 1)

RECOGNITION DAY

Fred Kiel, and Jim Mak.

Modern Languages Achievement Awards to Marshall Field and Stephen Novak, and an award for excellence in French to Alan Cohen.

Theatre Department Service Awards to Tye Heckman and Dotty Swisshelm.

WRA Awards to Carolyn Henson, Lucy Schmidt, Martha Jo Terrell, Adele Rieber, Penny Mott, Judy Snyder, and Linda Irons.

Cheerleader Awards to Bonnie Struchen (4th year) and Wendy Hewitt (1st year).

Counselor Awards were given to all the dormitory counselors. Bill Bunnell accepted them for the men's, and Pat McMillan for the women's.

PAN-HELLENIC AWARDS

Pan-Hellenic Awards to Alpha Phi Kappa for the highest scholastic average (2.97), and to Tau Kappa Beta for the best service record.

STUDENT SENATE AWARDS

Scholastic Award to the organization with the highest accumulative average — Phi Alpha Theta (4-year winner).

Outstanding Staff Member to Otto Beer, Assistant Dean of Students, who is retiring this year. Pyle Center Governing Board also honored Mr. Beer.

Outstanding Faculty Member to Dr. Robert Halliday, of the Psychology Department.

Outstanding Students to Young Chae, Ray Sersion, Bob Scriba, Randy Mawer, Vivian Naff, Annlee Bodnar, Hal Bussey, Bob Ford, Sherron Fox, and Gil Coon.

WHO'S WHO

James Barrick, Bill Burns, Hal Bussey, Sherron Fox, Eleanor Harding, Tye Heckman, Fred Kiel, Lois Maughn, Ralph May, Shirley Pollock, Bob Scriba, Martha Ventolo and David Yockey.

The traditional Candlelight Parade and the Alma Mater followed the presentation of awards. Ceremonies ended with the Recessional, led by Queen Karen Bunnell and her escort.

1963 Enrollment Sets New Record

The second semester enrollment of 755 students sets an all-time record for a winter semester, according to Eunice McCune, acting registrar.

The record enrollment includes 547 men and 208 women. By classes the total reflects 262 freshmen, 223 sophomores, 102 juniors, 123 seniors, and 45 special students.

Wilmington's last second semester record was set last year when the total was 709. Total figures for other recent years were 670 in 1961, 654 in 1960, 663 in 1959, and 681 in 1958, the highest year before 1962.

E. S. COLLETT LUMBER YARD

Better Equipped for Better Service

LUMBER
BUILDERS' SUPPLIES
MILLWORK

WILMINGTON, OHIO FU 2-3879

THE C. N. STEMPER CO.

Institutional Food Service

853 E. FIRST ST. DAYTON 2, OHIO

Compliments
of

BUCKEYE PAPER PRODUCTS COMPANY

Compliments of

GOOD FOODS, INC.

Food Purveyors for Hotels,
Restaurants and Institutions

125 Bridge
PIQUA, OHIO

"BAUMGART HONORED"

Dr. Norbert Baumgart, dean of students at Wilmington College and advisor to Circle K Club, was honored for his noteworthy service at the college this year.

CIRCLE K—*left to right in front row are:* John Baumgart, Bill Bonnell, Gilbert Coon, and Art Geler. *Back row:* Roger Starkey, Jim Chambers, David Vencent, G. D. I. Whitcomb, John Koenig, Roger Taylor, and Bob Chason.

Pages 182-183 following: New technique line drawings by Phil Hodge, of the type displayed this year in the art gallery of Boyd Auditorium.

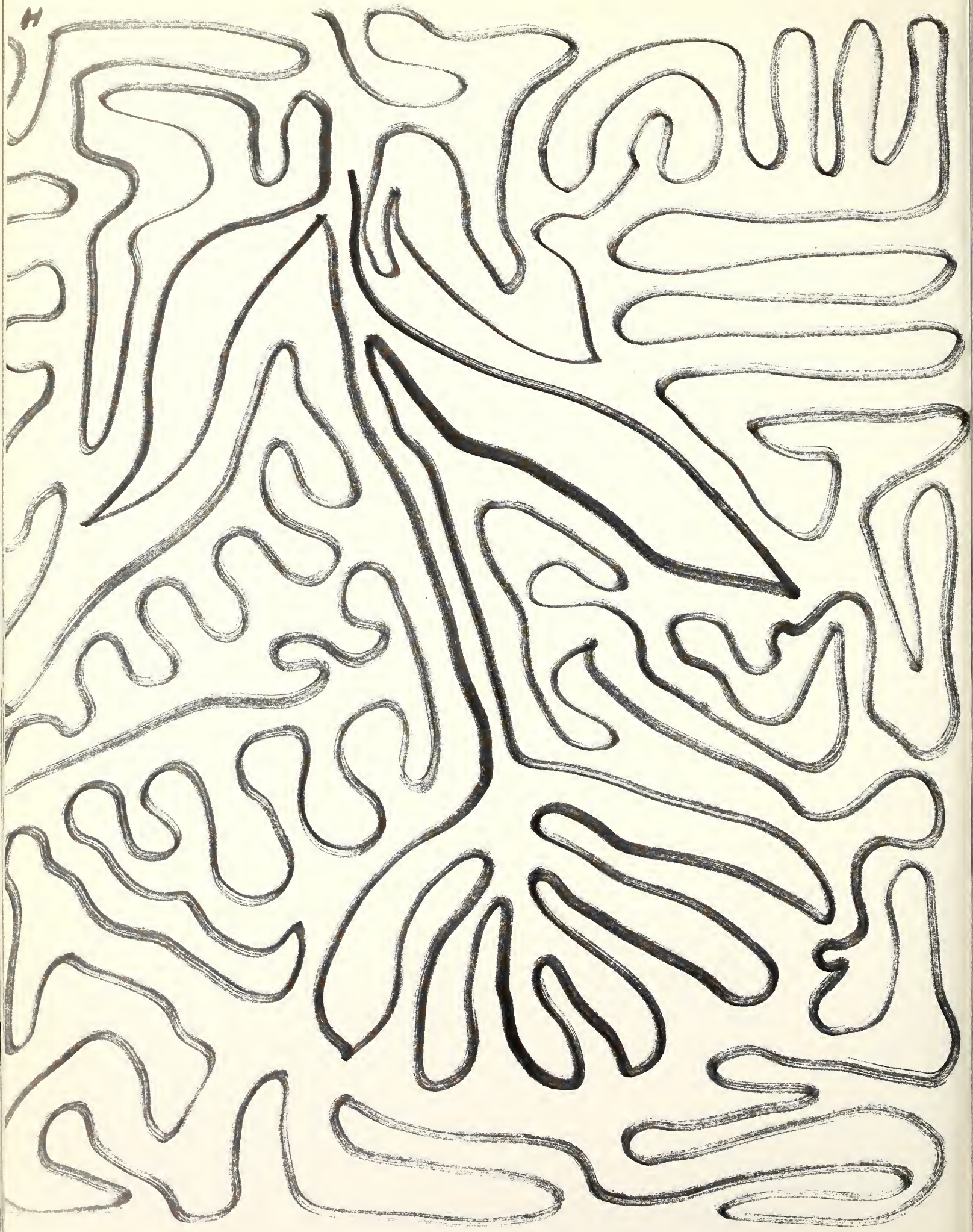

G. M. RICE

Furniture Carpets Appliances
SINCE 1909

Wilmington, Ohio

THE FISHER LUMBER CO.

Roofing, Siding, Insulation, DeVee Paints, Doors, Cement
Plaster, Wall Board, Sewer Pipe, Hardware

303 E. Main St. Wilmington, Ohio 382-2559
382-2550

DRINK Coca-Cola

ZING! It's do-se-do and away we go for the lively lift and sparkle of ice-cold Coca-Cola!

ALS
AND
WEIGHT

CHAMPION BRIDGE COMPANY

Congratulates the
Class of 1963

THE CAMERA SHOP

WILMINGTON, OHIO
XENIA, OHIO

PHOTO FINISHING • QUICK AND DEPENDABLE FILMS

Everything for the Camera Fan

MURPHY-BENHAM

American Hardware

66 N. South St. Wilmington
Free Delivery Phone 382-2381
FOR QUICK PICK-UP—
Use Alley Rear of Store

STREAN'S READY-TO-WEAR APPAREL

60 N. South 382-2408
Wilmington, Ohio

WILMINGTON
COLLEGE

WILMINGTON COLLEGE
SNACK BAR

"FOR THAT SOMETHING EXTRA"

FAIRLEY
HARDWARE STORES

Established 1849

Larger everywhere because of
better quality, service and price

HILLSBORO—WILMINGTON—SABINA
BLANCHESTER—WAYNESVILLE
LYNCHBURG

now it's Pepsi
for those who think young

Compliments of

MILLER AND TURNER JEWELRY STORE

WILMINGTON, OHIO

Phone 382-2194

PATRONS

KAUFMAN'S SYNDICATE STORE

EMMETT H. BAILEY

Wilmington, Ohio

GOOD FOODS, INC.

Food Purveyors for Hotels, Restaurants and Institutions

125 Bridge Street

PIQUA, OHIO

MILLER'S MARKET

CORNER OF DOUGLAS AND WALL ST.

Malts—Shakes—Sundaes—Floats—All Flavors

Open 11 A.M. to 11 P.M.

DAIRY QUEEN

The home of "THE TREAT WITH THE CURL ON TOP!"

SWINDLER & SONS FLORISTS

Flowers and Gifts for All Occasions

MEMBER F. T. D. Wilmington, Ohio

PHONE 382-2595

THE MEL-O-DEE RESTAURANT

Fine Foods—Friendly Service

Located North of Wilmington on Routes 22 and 3

Serving the College as Well
as the Local Community

THE WILMINGTON PUBLISHING COMPANY

Quality Printing Prompt Service

PHONE 382-3534

Nelson Road Rural Route 5

Wilmington, Ohio

EXIT

Pl & A
iturn off!
machine
finished.

A FULL-SERVICE BANK

YOU ARE INVITED TO LET
CLINTON COUNTY NATIONAL BANK SERVICE
PROVIDE YOUR EVERY BANKING NEED

THE
CLINTON COUNTY
NATIONAL BANK & TRUST
COMPANY

48 N. South St.	Wilmington, Ohio	382-2561
	New Vienna, Ohio	987-5281

SOUTH MEN'S WEAR

Men and Boys' Clothing
Tuxedo Rental Service

Wilmington, Ohio

CHEF PAUL RESTAURANT
Kennedys Korner Xenia, Ohio
AND
BLUEGRASS RESTAURANT
Wilmington, Ohio

Dining and Banquet Rooms
Private Parties

Wilmington, Ohio
and
Xenia, Ohio

CLINTON RESTAURANTS, INC.

PAUL A. FULLER, Pres. DON MILLS, Sec.

WILMINGTON APPLIANCES

Complete Line of
RCA Victor Stereo Players
Complete Record Department

STEREO—HIGH FIDELITY

RUSS MERKER Phone 382-3540
Wilmington, Ohio

It's a Pleasure
Gettin' to Know You

KAHN'S
BUYING STATION

Located here in the Wilmington Community, purchases all types of livestock for use in Kahn's top quality meat products:

LANDRUM OIL, INCORPORATED

Congratulations to the Class of 1963

May We Serve You in the Coming Year and the Years to Follow
Complete Gasoline and Fuel Products

DARBYSHIRE & ASSOCIATES

Complete Real Estate and Auctioneering Service

We Have a Large, Competent, and Qualified Staff
to Serve You Fast and Efficiently in Any or All
of Your
Real Estate and Auction Needs

Married Students Club

Below and Right—Twin Ash Reception

The Wilmingtonian pays special tribute to Mr. Beer (and Mrs. Beer), who are moving to Pennsylvania this summer.

Circle K types blood

Delt Bake Sale: Lynn Stokes and Wendy Hewitt

Easter.

CAFETERIA STAFF: *L. to R: Standing:* Jerry Scott, James Medley, Carl Pratt. *Sitting:* Wilma Nard, Georgiana Watson, Mrs. Jones, Miss Huffman, Hattie Minor, Dina Pence, Bessie Watson.

"The La[illegible]ari[illegible]"

By Peter W. Drake

Many things of in[illegible] have taken place these last few weeks on Wilmington's campus. The editorship of the Wilmingtonian is now vacant. The Greeks have had their annual open house and Ibsen's "Wild Duck" has been through several performances with marked improvement, considering the rate of illness in the cast. With the International Festival coming up, the general level of activity should rise instead of lower in the coming weeks.

As for the International Festival, one of the most interesting features on the agenda is Stephen Spender. After having read the section devoted to Mr. Spender in **The God That Failed**, I feel that it would behoove each and every student to read at least this one section to prepare himself for the possible discussions he or she will have with him.

It is a most informative account of those who were attracted to the Communist Party only to become dissatisfied or repulsed by it and forced to bear the social stigma the rest of their lives for their accidental membership. "Africa for the Africans" Soapy Williams is also going to be here for the International Festival, speaking on the theme, The Emerging Nations of Africa." He is the second representative of a soap manufacturer to be on campus in the past few weeks.

All and all, the International Festival should be as enjoyable as ever. We should if at all possible, encourage many people to go, for it looks to be one of more interesting fields of interest to have yet been covered by such an affair.

Left: One of the finer examples of "editorial responsibility" on the campus this year.

DELT COKE PARTY

A list of students not included in class pictures is found on page 82. The following index includes pages 1-82, and 101-134 inclusive. No index is provided under the headings of SPORTS, THE ARTS, EVENTS, or CANDIDS. Administrative, faculty, and staff index follows the student index.

Abeles, Tom ... 37, 134
Acchone, Alan ... 69, 125, 127, 130
Adams, David ... 37
Adams, Frances ... 59
Adams, Marolyn ... 37
Agesa, Shem ... 59, 124, 134
Aird, Susan ... 69
Albert, Charles ... 54
Alderfer, Margaret ... 37, 120, 128, 132
Alessa, Abdulrahman ... 40
Alexander, Arthur ... 54
Alexander, William ... 69
Allen, Dale ... 54
Allen, Norma ... 59
Allendorf, Nancy ... 69
Anderson, Michael ... 54, 109
Andres, Frederick ... 54, 113
Andrews, Donald ... 59
Angelo, Michael ... 69
Arehart, Ernest ... 20, 69
Arehart, Richard ... 37, 113
Arm, Nancy ... 59
Arthur, Chester ... 37
Asamba, Timothy ... 69
Ashbrook, George ... 59
Ashmore, Jane ... 37, 106, 126, 129
Attardi, Vincent ... 69, 125
Austin, Ronald ... 69
Axelrod, Carol ... 37
Baird, Martha Ann ... 69
Baird, Sara ... 69
Baker, Elizabeth ... 40
Baker, Frank ... 69
Baker, Fred ... 111
Baker, Marvin ... 59
Baker, William ... 69
Balderson, John ... 69
Balderson, Jane ... 59
Baldwin, Conrad ... 54, 113, 126, 127
Barnhart, Harriet ... 69
Barr, James ... 38, 110
Barrick, James ... 36, 38
Bartlett, Ben ... 59, 118
Barton, Preston ... 59, 127
Bartram, Larry ... 69
Bates, Harold ... 59
Baumann, Gary ... 54
Baumgart, John ... 54, 105, 122, 127
Beal, Hilary ... 59
Beals, Robert Carl ... 69
Beam, John ... 59
Beck, William ... 69, 118
Behbehanian, Manigeh ... 69, 122
Belville, Dillard ... 69
Bennet, Duane ... 38, 113, 119
Bennet, Kae ... 69
Bennett, Lillian ... 81
Bennet, Thomas ... 54
Benson, Laurie ... 69
Benysh, William ... 69
Berger, Patricia ... 59, 121, 125, 131, 114
Berghausen, Edward ... 59
Bernard, Dean ... 105, 110, 122
Bernard, John ... 20, 69, 111
Bernard, Kenneth ... 70
Bernard, Nancy ... 54, 117
Bernard, Roger ... 38
Bernardino, Lowell ... 54, 126, 127, 130
Beyer, Richard ... 59, 110
Bias, Eugene ... 38, 110
Binkley, Douglas ... 38
Birt, Thomas ... 59
Bishop, Donald ... 70
Bjork, Peter ... 70, 122, 127, 133
Blackburn, Monroe ... 59, 109
Bland, Jeffrey ... 70
Bliss, Brian ... 70
Bodnar, Annlee ... 54, 106, 114, 131
Bogan, Philip ... 70
Bohl, Donald ... 38, 118
Bolden, Valerie ... 59, 106, 132, 134
Bolon, John ... 70
Bolton, Randy ... 70
Bonnell, William ... 38, 109, 105, 119, 130
Booth, Anne ... 54
Booth, Charles ... 59
Border, George ... 70
Borreson, Dick ... 70
Bovaird, James ... 59
Bovard, Jerry ... 70, 130
Bowers, Robert ... 70, 113
Bowman, Kathy ... 59, 121, 134
Bowman, Wilfred ... 39, 106
Brake, Roger ... 70
Brewer, Honey Lou ... 39, 117
Brewer, Jane ... 70, 122, 117
Brickel, Beverly ... 39
Brink, David ... 59
Brinker, Gary ... 70
Brock, Margaret ... 70, 122, 131
Brommund, Charles ... 60, 109
Brooker, Ernest ... 70
Brown, Charles ... 54
Brown, Jake ... 54
Brown, Kenneth ... 54, 130
Brown, Prudence ... 70, 127
Brownell, Robert ... 60, 113
Broxon, Jane ... 60
Brubaker, John ... 60
Brunner, Melvin ... 70, 109
Buckley, Robert ... 70, 111
Buckner, Mark ... 70
Bufler, Claude ... 60
Bufler, Glen ... 70
Bufler, Roger ... 60
Buie, Hugh ... 60
Bullock, Stuart ... 70, 110, 111
Bunnell, Karen ... 54
Burd, Donald ... 54, 124
Burg, Thomas ... 70
Burns, William ... 35, 36, 106, 107, 113, 128
Bussey, Harold ... 36, 39, 106, 107, 109
Butterworth, Kenny ... 54, 109
Campbell, Jack ... 54
Campbell, John ... 70
Caplinger, Robert ... 39, 107, 110
Carey, Harry ... 54, 111
Carey, James ... 71
Carter, Don ... 71
Carter, Gary ... 60
Cartwright, Jack ... 39
Cassidy, James ... 60
Centner, Alain ... 71, 113
Chae, Young ... 39, 113, 119
Chambers, Virginia ... 54, 117
Chambers, James ... 35, 105, 113
Chandler, Michael ... 60
Chang, Hea Won ... 71, 134
Channell, Robert ... 71
Chason, Robert ... 60, 105
Chesney, James ... 17
Clark, Frederick ... 71, 111
Clark, Jared ... 71
Clark, Robert ... 54, 113
Clark, Ronald ... 54, 113
Clark, Stephen ... 39, 106
Claus, Loren ... 71
Clement, Charlotte ... 55, 117
Cline, Jon ... 40, 105
Cluxton, David ... 60, 119
Clyne, Patrick J. ... 71
Coates, Maurice ... 60
Cohen, Alan ... 60
Colvin, John ... 60
Conley, Charles ... 71
Conley, John ... 60
Connelly, Billie ... 60
Cook, Kathy ... 71
Cooke, William ... 71
Coon, Gilbert ... 55, 105, 110, 126, 128
Cooney, William ... 60
Cooper, George ... 40
Cooper, Oliver ... 40
Cope, Theodore ... 71, 118
Copen, Gary ... 55
Copithorne, Elizabeth ... 60, 124, 127, 128
Copithorne, Susan ... 55, 124, 132
Corwin, George ... 71, 109

Corwin, James 60, 109
Crabtree, Rebecca 71
Craig, Warren 55
Cranmer, John 60
Crawford, David 55, 102, 105, 123, 127
Creath, James 55
Cribbet, Kenneth 71
Cuddy, William 71, 105, 109, 119
Culver, Gary 71
Cunningham, Michael 40
Curry, Elizabeth 40
Curtis, Terry 40, 114
Daniel, Robert 71
Caniels, Ronald 60
Danzig, Kathryn 60, 127, 128, 129, 134
Darland, Steve 71, 111, 119
Davies, Carter 60, 119
Davis, David 55, 113
Davis, Marian 71
Davis, Mary 40, 120, 126, 114
Davis, Michael 71, 109
Davis, Steve 71
Day, Frances 72, 124, 131
Deffenbaugh, Gene 72, 109
Dennis, David 61
Dennis, Dianne 20, 72
Denny, Charles 61
Denny, Richard 72
Dent, William 72
Derr, David 40, 109
Dietzel, Ronald 72
Dille III, Charles 61
Dolph, Connie 72
Dolsak, Edward 72, 113
Domer, Robert 41, 106, 107, 110
Donahue, Patrick 81
Donaldson, Donald 41, 110
Dorsey, Diann 72
Downey, Terry 72, 113
Downs, David 72
Doyle, Judith 68, 122, 127
Doyle, Paul 72
Drake, Peter 61
Droz, Linda 41, 120
Dulin, James 72
Duncan, James 72
Duncanson, Margaret 55
Dunlevy, JoAnne 41, 107, 114, 120, 121
Dunn, Gary 72
Dunn, Ronald 72
Dunnington, Biff 72, 110, 111
Earnhart, Mary 72, 121, 132, 115
Earnhart, Donald 72, 113, 130
Eaton, William 61, 113
Edmonds, Peter 41, 110, 128
Ertel, Michael 41, 113
Evans, Belmont 61
Evans, Phillip 72
Evich, Mark A. 61, 110
Fessler, Nevin 72, 118
Field, Marshall 41
Fisher, Charles 55, 109
Fite, Gerald 118
Fleisher, James 41, 113
Flora, Michael 61
Foltz, Larry 61, 105, 121, 130
Ford, George 72
Ford, Robert 55, 104, 123
Foster, Paul D. 212
Foster, Jean 61, 117, 126, 128, 132
Foward, Arthur 72
Fox, Sherron 36, 42, 106, 119, 121, 132
Frankel, Alan 61, 106
Frazier, Dixie 72, 117
Frederick, Judith 73, 131, 115
Freeman, James 73
Freeman, Peter 73
French, Nancy 42, 118
Frey, David 73
Frock, Brian 61, 106, 119, 130
Frock, Lynn 42
Gadd, Ebbie 61
Gamble, Richard 55, 119
Gamble, Robert 105
Gandert, Kathy 61
Gardinier, Joyce 73
Garmen, Leslie 61
Garnett, Bernard 42
Garvey, Michael 61
Gasho, Jerry 44, 110, 129
Gaskill, Robert 55
Gebhart, Susie 122
Gehringer, Charity 81
Geier, Arthur 55, 105, 110
George, Paul 73
Gerard, Gary 73
Giebelhouse, Joe 61
Gill, Larry 73
Glaskin, Phillip 42
Goen, Rec 73, 130
Goodbar, Jerry 73, 109, 118, 128
Goodhart, Harvey 73
Gordon, James 73
Gordon, Judith 61
Gore, Ora 61, 121, 128
Gosset, John 42
Goulding, Edward 42, 113
Grant, Norman 42
Gratton, Karen 61, 114, 121, 127
Graumlick, Suellen 73, 114, 126
Gray, John 73
Greene, Ronald 61
Greenwald, Jerry 61
Greer, David 62
Griffis, Steven 62, 113
Griffis, Thomas 43
Groh, Lillian 73
Gross, George 13, 113
Grover, Anne 43, 104, 120, 123
Groves, Marlene 43
Guynn, Lawrence 62
Habash, Anton 62
Hagemeister, Daniel 62, 121
Halderman, John 43, 109
Hall, David Leslie 62
Hank, Allen 55, 109, 126
Harding, Eleanor 36, 53, 114
Harner, Debbie Ann
Harper, Barbara 62, 114, 127, 131
Hartung, Bernd 62
Hasford, Charles 73
Hatten, Richard 73
Haubold, Christiane 62, 114, 121, 131
Haugh, Janet 62
Hayes, Charles 43, 113
Hayes, Michael 73
Hayne, Peter 73, 130
Heckman, Tyrus 36, 43, 120, 129
Heimbold, Rosa 53, 114
Hergert, Norma 73
Heinze, Gloria 43, 117, 126, 132
Helm, Juanita 62, 117
Helman, Barbara 63
Henry, Larry 43
Hewitt, Wendy 73, 117
Hickman, Mary Anna 74, 125
Higgens, James 62
Hildebrand, Martha 74, 121, 131
Hilton, Robert 74
Hill, William 74
Hinson, Carolyn 55, 121, 126
Hobbs, Walter 62, 105, 109
Hobosn, Melinda 74, 127
Hof, Robert 74
Hoffman, Christa 62, 120
Hoffman, Joel 72
Hoffmann, Russell 62
Hogberg, Charles 74
Hoge, Leonard 62
Holcer, Doug 74
Holeski, Paul 74, 109
Holinko, Frederic 62, 104
Holland, Larry 74
Holland, Roger 74
Hollon, Margaret 74
Hopkins, Jon 74, 113
Hornbeck, James 74
Hothem, Darrell 74
Howard, Philip 74, 125
Hoy, Mary 31, 62, 114
Juffman, Michael 74
Huggins, William 74, 125
Hughes, David 55
Hull, Ruth Ann 55, 114, 126, 132
Hurm, Robert 62, 109
Hurtt, Nancy 44
Huston, Roger 62
Hutchinson, Eloise 74

Hutton, Jane ... 74, 121
Iles, John ... 74
Irons, Linda ... 74, 106, 115, 125, 131
Israel, Stephen ... 44, 106, 122, 133
Jackson, Larry ... 62
Jacobs, Diane ... 74, 115
Jacoby, Peter ... 55, 105, 107, 109
Jay, Duncan ... 74
Jenkins, Eileen ... 62, 114
Jensen, Charles ... 62
Johnson, David ... 55, 110
Jones, Carol ... 63
Jones, Thomas ... 74
Jope, Leslie ... 75
Jordan, Dale ... 32, 63, 105, 110, 119
Jordan, Timothy ... 75, 126
Kalkaher, Martin, Jr. ... 63, 110
Kelleher, Leo ... 44
Keller, David ... 75
Keller, George ... 75, 134
Kelley, Barbara ... 63
Kern, William, Jr. ... 75, 105, 109, 122, 130
Kerr, Terry ... 75
Kersey, Kay ... 63, 126, 114
Kiblinger, Robert ... 44
Kidwell, Richard, Jr. ... 63, 113
Kiel, Fred ... 36, 44, 103, 120, 121, 123, 128
Kilpack, Mary ... 55
Kim, Poong ... 75
Kitson, Ola ... 75, 115, 121, 126
Kleckner, John ... 75
Kneisley, Nancy ... 75
Kocher, William ... 75
Koenigh, John, Jr. ... 63, 105, 106, 109
Koerner, Gertrude ... 75, 131, 134
Kondratiw, Samuel ... 55, 106, 127, 130
Kooken, Thomas ... 75
Kornfield, Carol ... 63, 124, 133
Kramer, Eric ... 55, 113, 126
Kramer, Penny ... 23
Kramer, Richard ... 75
Krick, Ken ... 56, 113, 119
Ladd, George ... 75, 122, 125
Lail, Richard ... 63
Landon, John ... 75
Lane, William ... 44
Lanning, Robert ... 63
Lascaro, Robert ... 75
Laub, William ... 44, 119
Law, Bob ... 44
Lazan, Jacquilyn ... 75
Ledgerwood, Charles ... 63
Lee, Yong Mok ... 56, 119
Leslie, Thomas ... 75
Leslie, Ruth ... 63, 120
Levin, Abraham ... 63, 118
Lewis, David ... 45
Lewis, Daina Kay ... 75
Lewis, Roy ... 75, 130
Lewis, Sammy ... 63
Lewis, William ... 75, 113
Libby, Mary ... 77
Linder, Edgar Bernard ... 75, 118
Llewellyn, Thomas ... 63, 113
Loader, James ... 75, 113
Locke, George ... 76
Luck, James ... 45, 113
Ludwis, Thomas ... 76
Luseno, Sam ... 76, 134
Lykins, James ... 45
Lyons, Nancy ... 20, 76, 125
MacBrair, Jeannette ... 56, 120
MacKay, Linda ... 76, 126
McCallister, Douglas ... 45
McCarthy, Gary ... 45, 109, 126
McClain, Robert ... 45
McClelland, Mariann ... 76, 115, 126
McClelland, Rosalie ... 63, 121, 132
McClintick, Daniel ... 45
McCormick, Janet ... 63, 106, 132
McCune, David ... 63
McCurley, Robert ... 63, 113
McGowan, Howard ... 63
McHenry, Charles ... 63, 124, 125, 133
McKinley, Joyce ... 56, 121, 132
McMann, Alice ... 45, 114, 128
McMillan, Patricia ... 63, 114, 121, 131
McNeary, Mark ... 64
McPeek, Jan ... 46
McPeek, Naomi ... 23
McTaggart, Dennis ... 76
Maag, Ronald ... 76
Mace, Jon ... 76, 105, 119
Machwort, Barbara ... 76
Mak, James ... 46, 110, 121, 128, 129
Mang, Harold ... 76, 130
Marsh, Alan ... 46, 109
Marshall, Charles ... 76, 113
Martin, Allen ... 76
Martin, John ... 64, 118
Martin, Patricia ... 76
Martin, Wilma Jean ... 46, 126
Mason, Florence ... 76, 120
Mathis, Jay ... 64, 118
Mathis, Ronald ... 46
Maughn, Lois ... 36, 46, 121
Mauk, Sherry ... 56, 114
Maule, Cherylann ... 76
Mawer, Randall ... 46, 120, 121, 123, 134
May, Ralph ... 36, 46, 105, 106, 119, 128
Mayo, Edward ... 56, 110
McCollom, Burton ... 76
McDivit, Peter P. ... 63, 113
McGraw, John ... 76
McKenzie, Patricia ... 63
Meeker, Carl ... 64
Meeker, Clara ... 47, 107, 117, 126
Mehaffie, Darryl ... 76, 121
Mengle, Jerri Ann ... 77
Mercer, Donald ... 56
Mertes, Lynn ... 47
Meyers, Evelyn ... 81
Middleton, Ann ... 76
Miers, Meredith ... 76
Miller, Earl ... 76, 109
Miller, Jean ... 64
Miller, Jerry ... 64
Miller, John ... 76
Miller, Larry ... 64
Miller, Russell ... 64, 113
Mills, Bette ... 76, 106, 131
Milstead, Glenn ... 47, 113
Minnich, Dale ... 56, 77, 118
Minnick, Genevieve ... 56, 126, 129, 132
Mitchell, Betty ... 64, 114
Mitchell, Harold ... 77, 109
Mitchell, Raymond ... 47, 106, 128, 129, 130
Mohr, Judith ... 47, 117
Moody, William ... 20, 56, 113
Moon, Bonnie ... 56
Moon, Lewis ... 77, 124, 134
Moon, Terry ... 77, 130
Morris, John ... 47, 109
Morris, LeeVerne ... 56
Moss, Thomas ... 77
Mossbarger, Donald ... 77
Mott, Penelope ... 56, 117
Mottern, William ... 47
Mowery, JoAnn ... 64
Muha, Frank ... 56
Mulford, John ... 77
Mullen, Wayne ... 56
Muller, Heidi ... 58, 129, 131
Murphy, Richard ... 20, 47, 113
Murphy, Sharon ... 64
Murray, Peter ... 77, 130
Naff, Vivian ... 48, 104, 120, 121, 122, 129, 134
Nance, Ronald ... 77
Nealson, Fred ... 105
Nelson, Nancy ... 56, 114, 120, 128
Newbrey, Jenifer ... 64
Newman, Alexander ... 56
Newman, Miles ... 48, 122
Ngure, Wangui ... 77, 134
Noblett, Michael ... 64
Noftsger, Mike ... 64, 122
Noland, Mary ... 77, 125
Nordyke, Dale ... 64
Norman, Lena ... 64
Norris, Wayne ... 77
Novak, Stephen ... 56
Nunn, Robert ... 64
Orentlicher, John ... 77, 109
Osroff, Matthew ... 77
Oswald, Gretchen ... 48, 104, 134
Otten, Ben ... 64, 120, 130
Outerbridge, Samuel ... 64, 125, 130
Owens, Anna ... 64

Painter, Neil ... 77, 119
Palshaw, Georgiana ... 77
Palmer, John ... 56
Parish, Raymond ... 64
Parker, Taki John ... 77
Parker, Warrick ... 77, 109
Parkes, Wright ... 64, 102, 120, 123, 133
Parks, Chrisitne ... 77
Parks, Robert ... 48, 105
Peacock, Edward ... 77, 113
Peacock, Wauneta ... 48, 106, 121, 124, 127, 132
Pence, Linda ... 48, 114, 121
Pendall, Carol ... 48, 114, 121
Penwell, John ... 56
Pettit, Arthur ... 48, 113
Pfister, Paul ... 77
Pierson, Barbara ... 77, 115
Phillips, Rebecca ... 77, 130
Piskor, Stephen ... 64, 105, 109
Plotz, Robert ... 56
Plumley, Persis ... 56
Podolak, Joseph ... 77, 105, 106
Poe, Daniel ... 77, 113
Pohlmeyer, Ronald ... 78
Pollock, John ... 65, 110
Pollock, Shirley ... 35, 36, 114, 121
Pond, Judith ... 49
Potter, David ... 56
Price, Francis ... 56
Prignitz, Ruth Ann ... 65, 117
Proske, Edward ... 65, 120, 124, 133
Provost, Joseph ... 49, 121
Puderbaugh, Daivd ... 65
Pugh, Glenn ... 78
Pulsifer, Thomas ... 65
Pummel, Larry ... 65
Pumphry, Gilbert ... 49
Purnell, Roy ... 78
Purrington, Joseph ... 57, 120
Pursley, Charles ... 49
Pyle, Judith ... 57, 132, 144
Quimper, Serge ... 78
Radabaugh, William ... 78, 130
Radney, Lillie ... 49
Raizk, Shirley ... 49, 125
Randolph, Robert ... 78
Ransbottom, Tom ... 49, 105, 113, 119, 126
Ratliff, Hutson ... 57
Ratliff, John ... 78, 109
Ray, Carolyn ... 65, 120
Read, David ... 78, 119
Reichle, Charles ... 49
Reid, Ronald ... 50, 113
Reisinger, David ... 65, 109
Reno, Karen ... 78, 115
Reveal, Roger ... 57, 113
Reynolds, Joyce ... 78
Reynolds, Verna ... 78, 115, 121, 126
Richardson, Raymong ... 57
Richie, Barbara ... 65, 114, 131
Rieber, Adele Mae ... 50, 114, 126
Riggs, Jerre, Jr. ... 20, 50, 113
Ringer, John R. ... 78
Robb, John A. ... 50
Roberts, Carolyn Lee ... 65, 115
Roberts, Thomas M. ... 78
Robinson, David W. ... 65
Rockwell, Leonard ... 82
Roeser, Constance J. ... 65, 117
Rohrer, Paul W. ... 78
Rose, Bruce A. ... 50, 109
Rose, Russell G. ... 78
Rosefsky, Daniel F. ... 65
Rosekrans, Julia Ann ... 57, 121, 132
Rosselott, Dianne Lee ... 78, 131
Rosser, Arthur ... 50, 113
Rouch, Laron A. ... 78, 105, 109, 130
Roush, Philip ... 57
Rowland, Robert C. ... 57
Rowley, Sharon ... 78
Rudy, Gayla ... 65, 117
Runyan, Jack ... 65, 118
Safi, Adib Aref ... 65
Safreed, Joseph ... 78
Sakari, Nathan ... 78
Sallee, James ... 78
Sams, Donald ... 78
Sams, Virgil ... 78
Sandbach, Loren ... 65, 110
Sauer, Helen ... 50
Schaejer, Kenneth ... 65, 113
Scharibaum, James ... 65, 118
Schall, Dolores ... 65, 124, 125
Schalnat, Kathy Ann ... 50, 114, 127
Scheetz, Donald E. ... 78
Scheffer, Gary ... 65
Schelechty, David ... 32, 51, 109, 118
Schmidt, Lucy ... 79, 125, 126
Schraffenberger, Norman ... 57
Schumann, Richard ... 79, 130
Scriba, Robert ... 36, 57, 110, 129
Seidel, Ralph ... 105
Selley, Douglass ... 79, 130
Sersion, Raymond ... 57, 105, 110, 127, 128, 129
Sexten, Frankie ... 65
Shams, Farrokh ... 79
Shapiro, Haromn ... 79
Sharon, William ... 65
Shears, Dale ... 65, 102, 123, 133
Shell, Ralph ... 20, 66, 113
Sherman, Edward ... 58, 105, 127, 128
Sherod, Joyce ... 66, 117
Short, Gary ... 66
Shrider, Kenneth ... 57
Siders, John ... 66
Sieber, Bernd ... 79
Siedel, Ralph ... 51, 125
Simkins, Walter ... 79, 109
Singleterry, Frederick ... 79
Slaughter, Ralps ... 79
Smith, Carol ... 79, 117
Smith, Donald ... 79
Smith, Floyd ... 79, 113
Smith, Gilbert ... 66
Smith, Nelson ... 66
Smith, Pamela ... 79
Smith, Ralph ... 79
Snead, Alice ... 66
Snider, Beth ... 79, 115
Snider, Judith ... 66
Snow, Dean ... 79
Snyder, Thomas ... 79
Soale, Robert ... 79
Soares, Armon ... 79
Soltis, Charles ... 66
Spahr, Larry ... 79
Spencer, Herbert ... 79, 119
Stafford, Susan ... 57, 114, 126
Stanze, Philip ... 79
Starkey, Roger ... 57, 109, 128, 129
Stephan, Kathy ... 82
Stephenson, Philip ... 66
Stewart, Gerald ... 79
Stewart, James ... 66, 124
Stokes, Thomas ... 66
Stokes, Lynne ... 25, 79, 117
Storer, Juanita ... 82
Stott, Joseph ... 80
Streber, John ... 80
Strevel, Julie ... 66
Strickland, Wilma ... 66, 117, 120, 129, 131
Struchen, Bonnie ... 51, 114, 127, 129
Struchen, David ... 80, 111
Stucky, Richard ... 80
Stull, James ... 51, 113
Sturm, Mark ... 57, 110
Sturtevant, Peter ... 66, 105, 125
Sukari, Wekesa ... 134
Sullivan, Mary ... 66
Sullivan, Robert ... 66
Summers, Jerald ... 80
Summers, Nancy ... 57, 104, 132
Sutton, William ... 57, 104, 113
Swaim, Lou ... 82
Swisher, Charles ... 66
Swisshelm, Dorothy ... 51, 120
Tackett, Alton ... 75
Tackett, Joan ... 80
Tansky, Constance ... 66
Tarble, Carolie ... 80, 133, 134
Tartir, Khaled ... 66
Taylor, Charles ... 68, 122, 124, 125, 127, 128, 130
Taylor, Danny ... 66, 113
Taylor, Geoff ... 80
Taylor, Janice ... 80
Taylor, Roger ... 105
Taylor, William ... 66, 109
Teeters, Joseph ... 66, 109
Terrell, Frances ... 20, 25, 66, 117, 132
Terrell, Martha Jo ... 51, 117, 106, 126

Terrell, J. Richard 80
Tewksbury, Monte 57
Thomas, Beatrice 67, 114, 124, 131
Thomas, Jacob 51
Thomas, John 67
Thompson, Edward 67
Thompson, Gregory 67, 124, 134
Thompson, Pat 82
Thompson, Robert 57, 110
Thompson, Sharon 80
Thulin, Richard 80, 126
Tilley, James 80
Tobias, Ronald 113
Torchiana, John 67
Touchton, Robert 58, 67, 105, 126
Townsend, Albert 67, 106, 130
Traa, Richard 67, 105
Treufeldt, Charlotte 117, 126
Treufeldt, John 51, 118
Trufeldt, Mary 67
Tubbs, Charlie 80
Turner, William 80, 118
Uhl, Judith 80, 131
Unkel, Robert 80
Vance, Gary 67
VanRiper, William 67
Vassallo, Thomas 80, 119, 125
Venditti, Thomas 57, 113
Venger, Miriam 57, 120
Ventolo, Martha 36, 52
Verduin, Jan 80
Vincent, David 67, 105, 130
Voelker, Jean 67, 124, 129
VonBergen, Charles 80
VonKlinger, Karen 52
Waddington, Mary 80
Wade, Amy 68, 106
Wade, Peter 67
Walker, Nancy 53
Walls, William 67
Walther, Carol 67
Ward, Peter 80, 119
Ward, Louise 67, 124, 132
Wasserback, Betty 80, 126
Watson, Robert 67, 106
Weaver, Charlie 80
Weaver, Thomas 67, 110
Webb, Harris 81
Weber, Eric 110, 111
Wechter, Mary 67, 117, 125, 126
Weimer, Walter 67, 81, 113
Weimer, Wayne 67
Wells, Richard 81, 111
Welsh, Earl 88
West, Betty 57, 114, 128
West, Howard 81
Westbrook, Paul 52
Whitacre, David 81
Whitcomb, Barrett 57, 105, 109, 128
Wilkin, David 52, 119
Williams, John 81
Williams, Michael 67
Williams, Paul 57, 105, 133
Willoughby, Sharon 81, 122
Wilson, Larry 68, 125
Wilson, Mike 82
Wilt, Carl 81
Wilt, Ralph 52
Wisbey, Linda 58, 117, 122
Wisecup, Phyllis 58
Wolfe, David 81, 122, 130
Wolfe, William 68
Wolford, Doyle 53, 105, 113, 119, 128, 130
Wood, Larry 68
Wood, Richard 81
Wood, Thomas H. 68, 110
Wood, Thomas K. 20, 58, 113
Woods, Linda 81, 122
Woodward, Dale 68, 81, 124, 133
Workman, John 58
Woyan, Ronald 56
Wright, David 81
Wright, Jay 68, 113
Wright, Louise 68, 129, 131
Wright, Phillip 81
Yarger, Ned 58, 109
Yingst, Katrina 68, 132
Yockey, David 36, 52, 120
Yoder, Harold 52, 113
Young, James 68
Zapatosky, John 81, 105, 109
Zim Aldwin 68, 122, 110
Zolman, Larry 81
Zucker, Ralph 81

Allemang, Kemp 17
Bailey, Moses 28
Baldschun, Robert 27
Balmer, Mary 17
Barton, Carl 16, 102
Bath, Dr. Richard 33, 121
Baumgart, Norbert 16, 106, 107, 128
Bayless, Philip 34
Beer, Ann 17
Beer, Otto 17, 134
Benson, Mrs. Joyce 26
Blair, Haxel 23, 131
Bonebrake, Osie 23
Bowman, George 26
Boyd, Oscar 34
Boyle, Merle 22
Brommund, Virginia 22
Carr, Johnnie 18
Carr, Max 27
Castaneda, Comcepcion 6, 122
Castle, Sarah 33, 121
Compton, Revecca 23
Dailey, Margret 31, 126
Davis, Madeleine 26
Derby, Eugene 27
Dixon, Elizabeth 16, 106, 127
Driesbach, Walter 28
Faerkel, Hans 31, 120
Fink, William 30
Forshey, Margaret 23, 132
Gara, Larry 31, 120
Giesbrecht, Martin 30
Gory, Adrian 31, 120
Green, Wayne 10, 13
Griffiths, Louise 32
Griffiths, Warren 31, 120, 121
Hall, Hortense 23
Hall, Willis 17, 120, 121
Halliday, Robert 29, 123
Hardie, Clifford 26, 123
Harris, Madeline 22
Hazard, Frank 33
Heiland, Hugh 29
Hibner, Evlyn 30, 104, 121
Hodge, Philip 25, 28, 122
Huffman, Miriam 22
Johnston, Harry 33
Jones, T. Canby 28, 124
Jones, Phyrne 22, 23
Kiniz, Elizabeth 31
Knoll, David 33
LaGanke, Lucile 27, 120
Marcuson, Lewis 29
Matthews, Olive 22
McCune, Eunice 16
McKee, Ralph 32, 119
McPeek, Jan 127
Morgan, Brooke 16, 121
Murphy, Betty 22
Orosz, Robert 26
Parker, Rebecca 22
Peterson, Elizabeth 27
Pratt, Carl 22
Pyle, W. R. 34
Raizk, Fred 31, 125
Read, Henrietta 28
Read, James 16, 19, 21
Ross, Ruby 23
Sanders, Olcutt 16
Smith, Mildred 22
Sollars, Robert 18
Stark, Menzo 32
Starr, Majorie 22
Stuckey, Roy Joe 32, 118
Sweet, Minnie 23
Tener, Frank 34
Van Schoyck, Jake 31
Wagner, Charlotte 26
Warren, Robert E. 17
Webb, Sandra 23
Wills, Vernon G. 16, 19, 123
Wilson, Kenneth 118
Yaple, Graydon 27, 121
Yundt, Mary 17

All the historical books which contain no lies are extremely tedious.

—Anatole France

1963 Wilmingtonian Credits.

SPECIAL THANKS TO: Vernon G. Wills, who contributed unselfishly of time and photographs.

Bill Burns, who assisted with advertising.

Hea Wong Chang, Janet McCormick, Sherry Mauk, Beatrice Thomas, and Karen Vance, who contributed valuable time to meet the Wilmingtonian's publication deadline.

Mr. Franklin V. Summers, for drawing in the semi-abstract of Wilmington College Buildings, on page 3.

Stanley Plumley, for the dedication to Wayne Green.

Gerald Ferguson, for pictures of Wayne Green's work; Fred Holinko for ideas on the matter.

Peter Sturtevant and Edward Thompson, for sports editing.

Nancy Summers, for design of page 101.

Allen Studio, for careful co-operation on group photography: Ralph Siedel and C. Clarke Taylor likewise.

Connie Tansky, for art design on page 135.

Anne Grover, Randy Bolton, and Miriam Venger, for theatre editing.

Carl Barton, for coverage of many events.

William Lambert, for assistance with graduation photographs.

Gretchen Oswald, for pages 172, 174, 175.

Bill Sutton, for good advertisements.

Phil Hodlge, for art on pages 182, 183.

Serge Quimper, Florence Mason, and Karen Vance, for the index to the book.

Valerie Bolden, for organizations.

Carolie Tarble, for class pictures.

Nancy Summers, for general assistance.

Wilmington News-Journal, for photographic assistance.

*****

It is our hope that the '63 Wilmingtonian will be a source of enjoyment to you. The book should be a picturing of student life on our campus, in its best aspects. All photographic contributions are welcome for the '64 edition. Our address is Box 6 PCFS. Thank you for the privilege of presenting the present volume to you.

May it meet with your satisfaction.

— Robert / Ford

C'est fini. (Illinois Central Photo)

DAYTON ART INSTITUTE
NO LONGER PROPERTY OF
DAYTON ART INSTITUTE